

### Project details

Sheet Number	View Name	Standaard detailnummer
D01/D02	D01	101.1
D01/D02	D02	101.3
D03/D03a	D03	103.1
D03/D03a	D03a	103.1
D05	D05	103.3
D06	D06	103.7
D07/D07a	D07	201.2
D07/D07a	D07a	201.2
D08	D08	4.01.4
D09	D09	201.18
D10/D11	D10	203.1
D10/D11	D11	203.2
D12	D12	203.1
D13	D13	203.1
D14/D15	D14	203.14
D14/D15	D15	203.14
D16/D16a	D16	203.15
D16/D16a	D16a	203.15
D17	D17	203.15
D18	D18	203.14
D19	D19	203.14
D20/D21	D20	203.14
D20/D21	D21	205.2
D22	D22	203.14
D23	D23	4.01.4
D24	D24	4.01.4
D25	D25	4.01.4
D26	D26	4.03.6
D27	D27	4.01.4
D28	D28	201.3
D29	D29	308.3
D30	D30	203.14
D31	D31	202.1
D32	D32	4.04.1

Detail 04 is vervallen.

**QUADRANT**  
architecten bna

### TECHNISCHE UITWERKING:



project Boekel, De Burgt, fase 1b, 27 woningen  
Blokken 501 t/m 505, bwnrs. 501 t/m 527



opdrachtgever

onderdeel details  
bestektekening

gewijzigd C  
A D  
B E

datum 01-05-2024  
getekend R.S.

schaal 1:5

werknummer 21.660

bladnummer B1b-50





LINKERGEVEL BLOK 501

1 : 120



RECHTERGEVEL BLOK 501

1 : 120



VOORGEVEL BLOK 501

1: 120



ACHTERGEVEL BLOK 501

1: 120

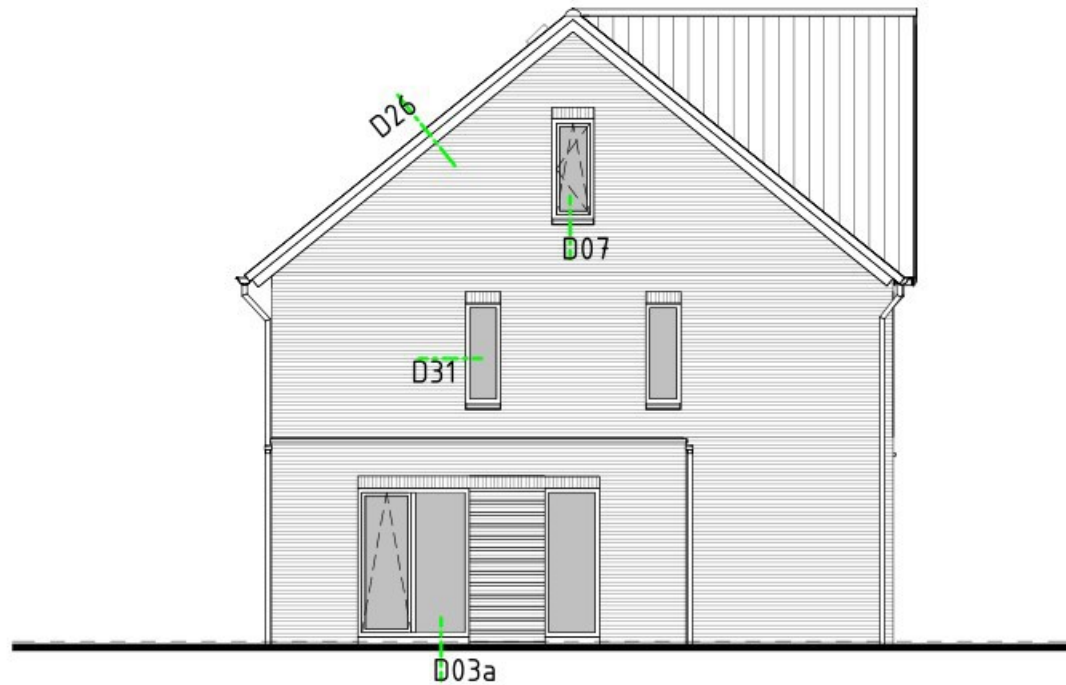

LINKERGEVEL BLOK 502A  
1 : 120

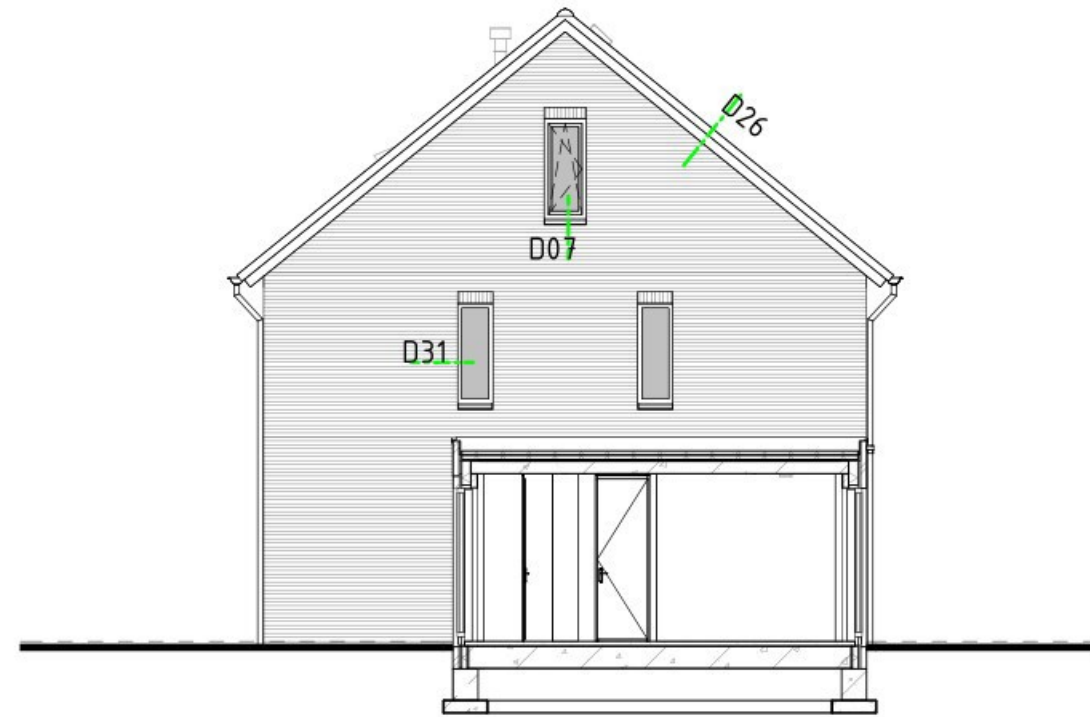

RECHTERGEVEL BLOK 502A  
1 : 120

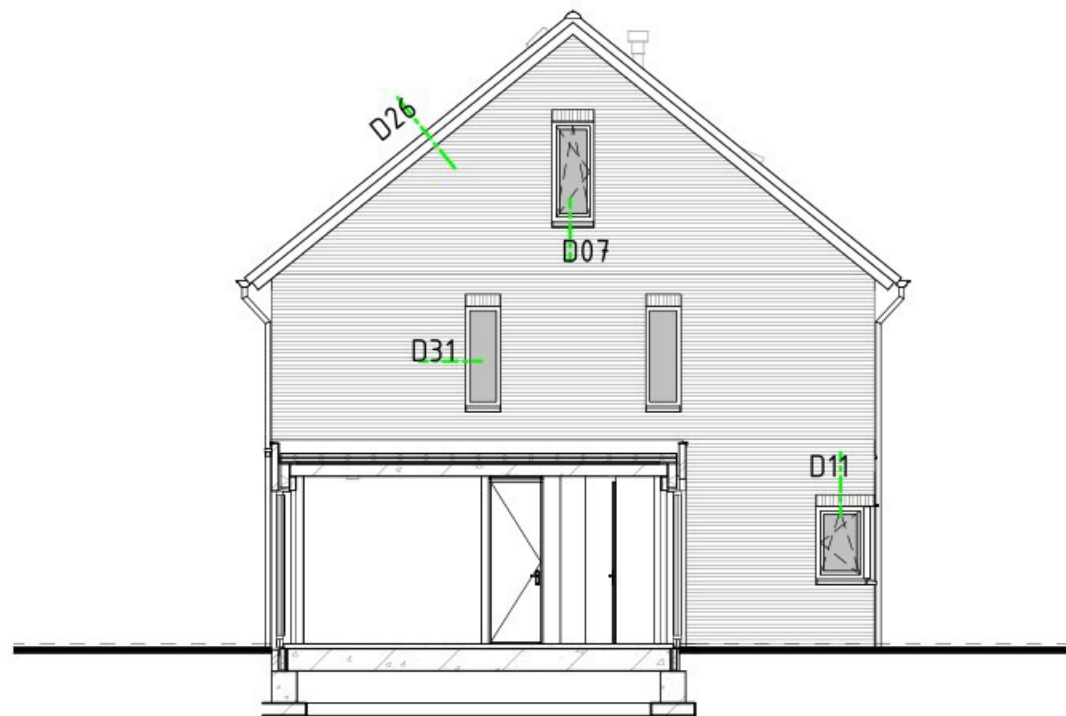

LINKERGEVEL BLOK 502A  
1 : 120

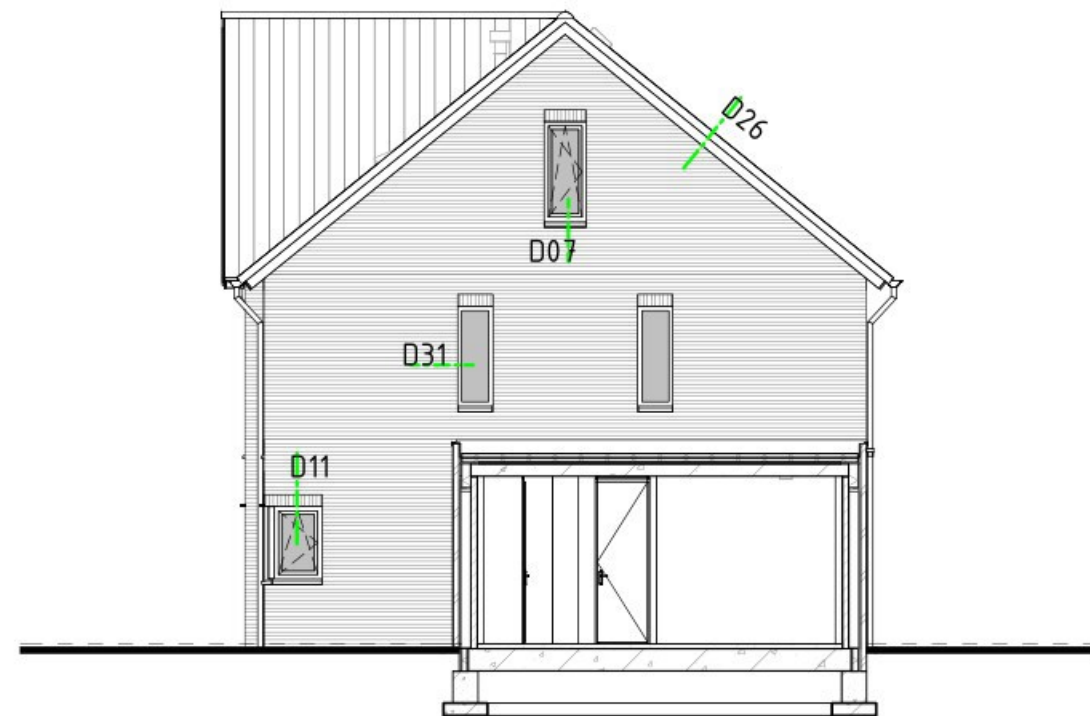

RECHTERGEVEL BLOK 502A  
1 : 120





VOORGEVEL BLOK 502A

1 : 120

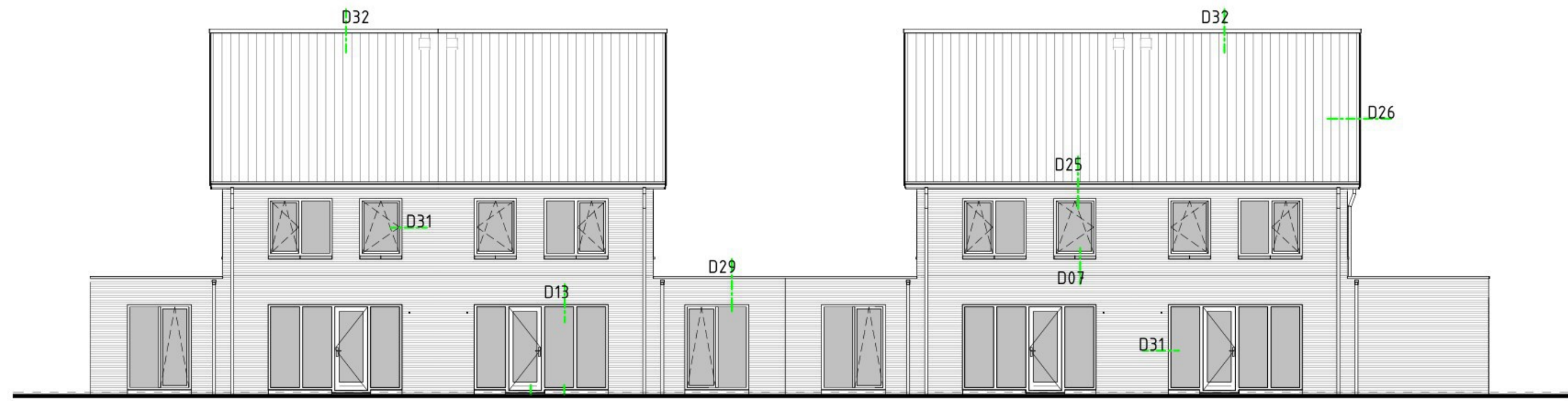

ACHTERGEVEL BLOK 502A

1 : 120

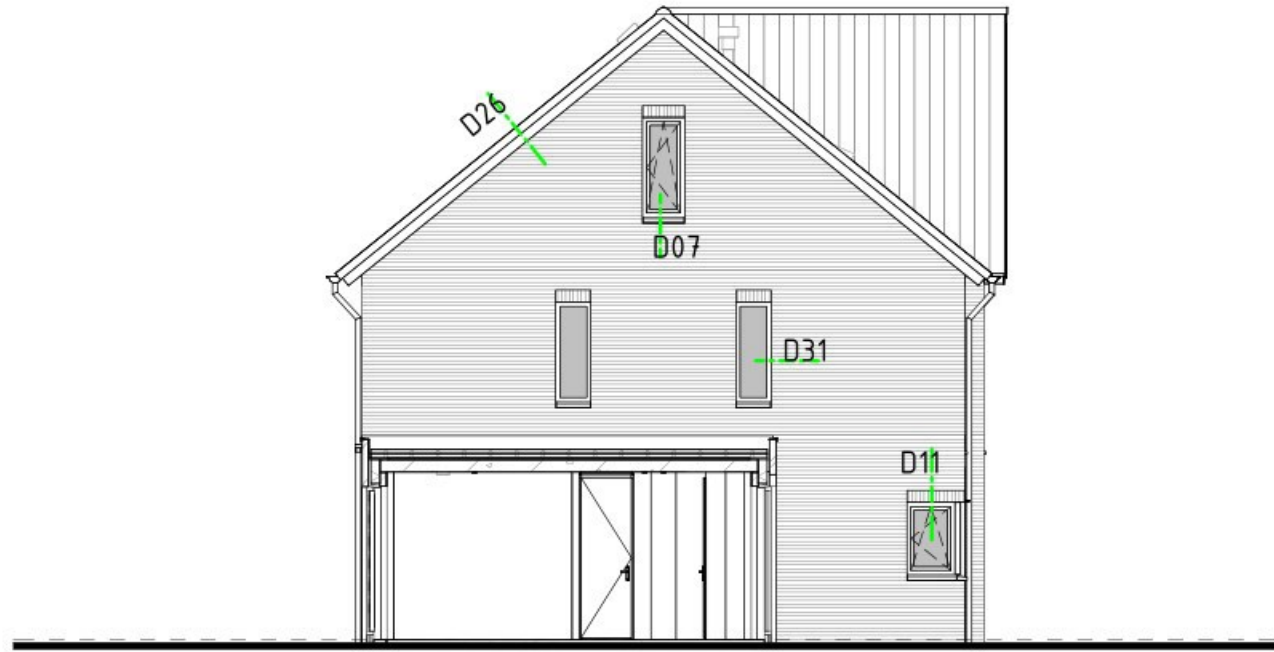

LINKERGEVEL BLOK 502B  
1 : 120

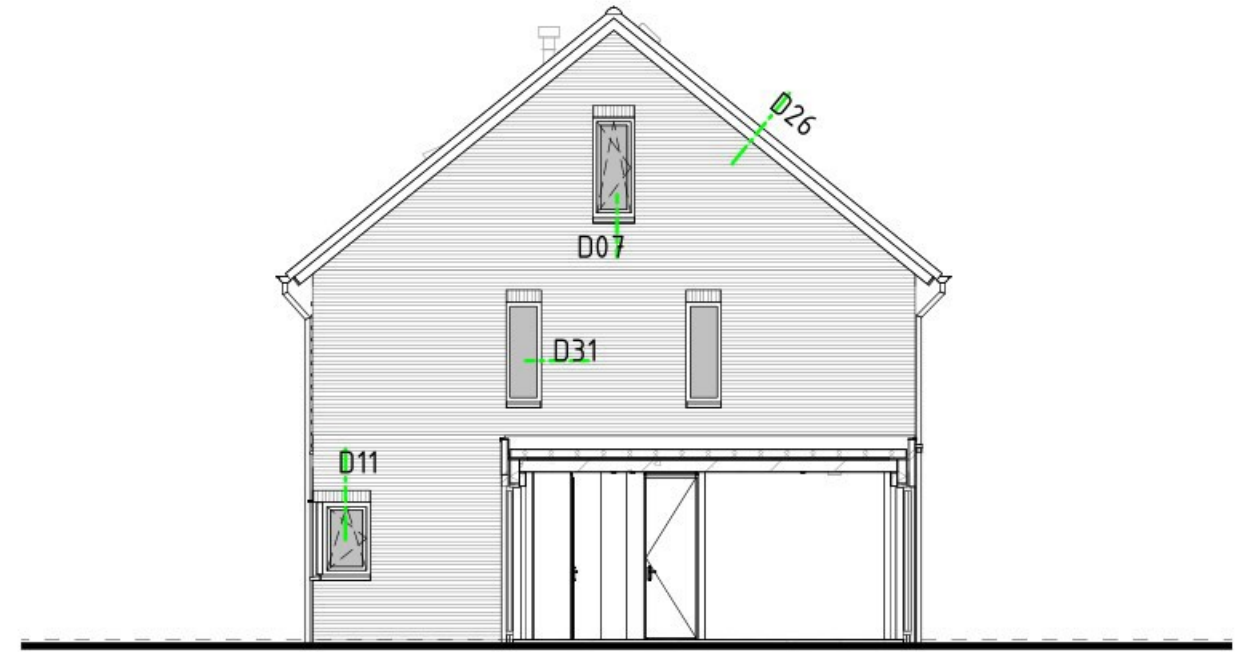

RECHTERGEVEL BLOK 502B  
1 : 120

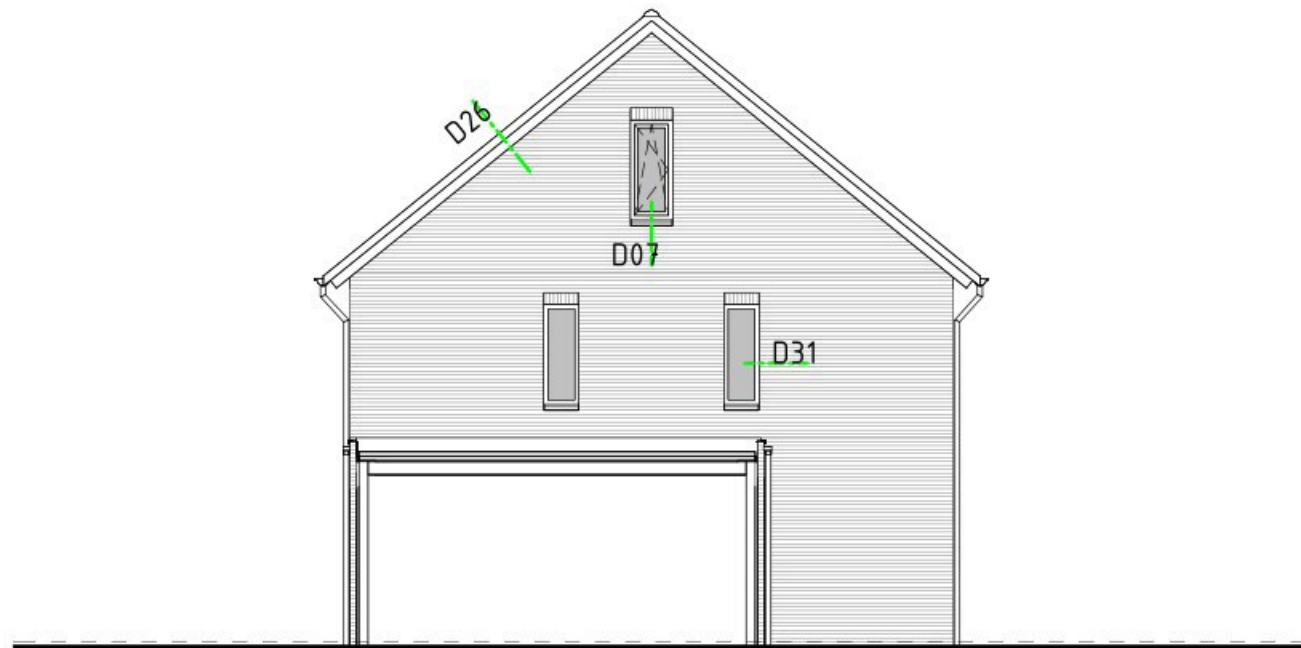

LINKERGEVEL BLOK 502B  
1 : 120

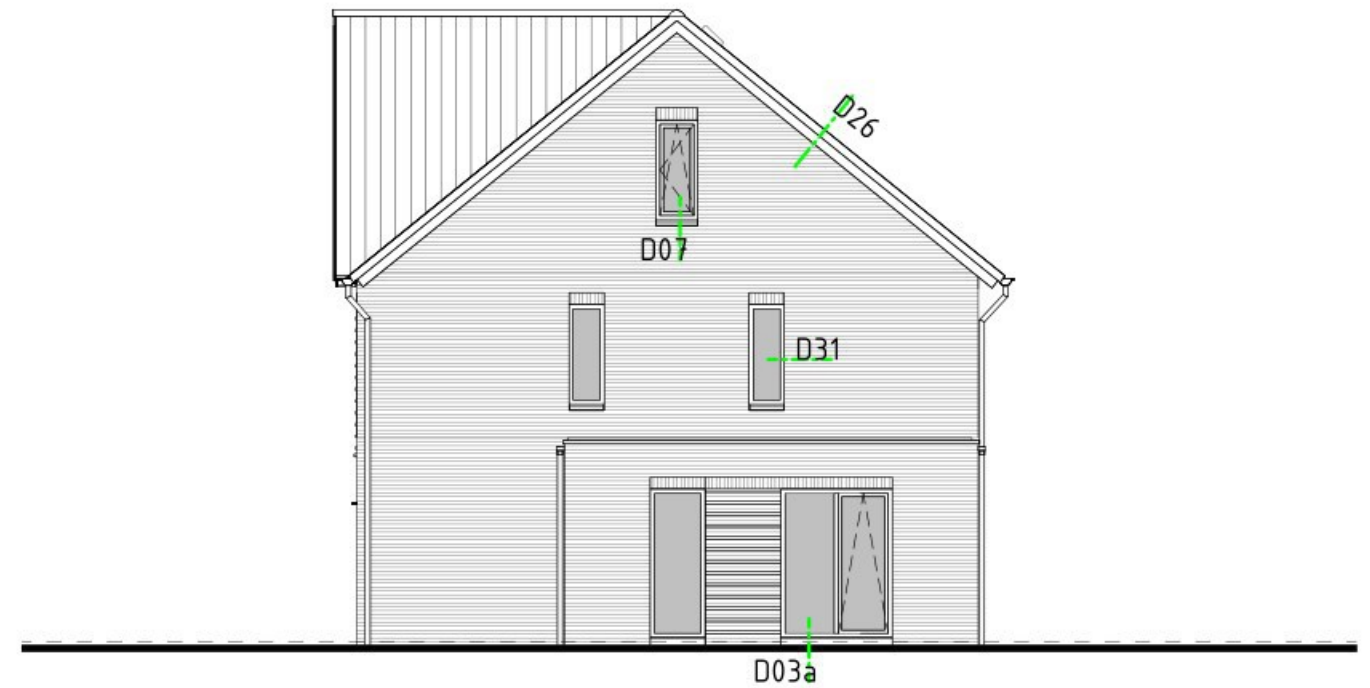

RECHTERGEVEL BLOK 502B  
1 : 120



VOORGEVEL BLOK 502B

1 : 120



ACHTERGEVEL BLOK 502B

1 : 120

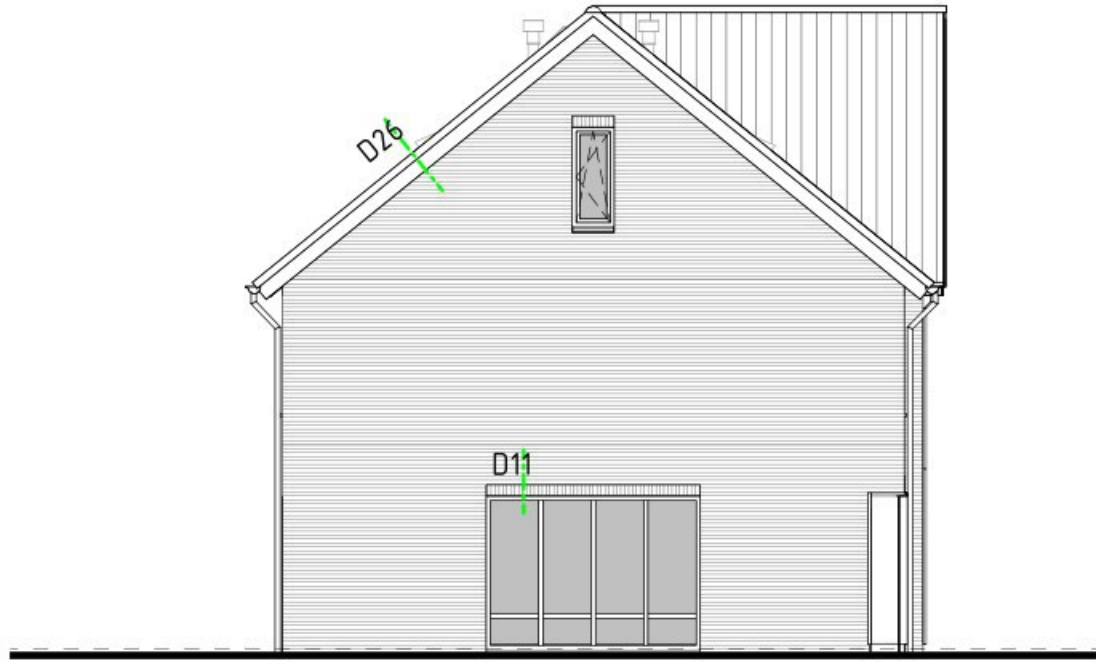

LINKERGEVEL BLOK 503

1 : 120

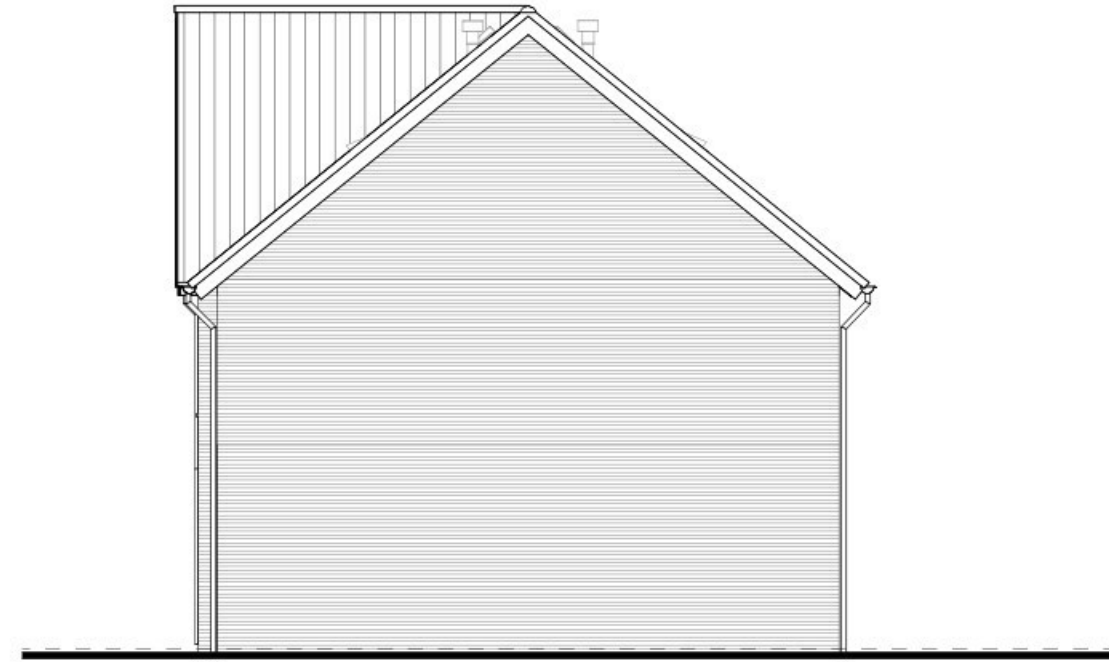

RECHTERGEVEL BLOK 503

1 : 120





VOORGEVEL BLOK 503

1 : 120

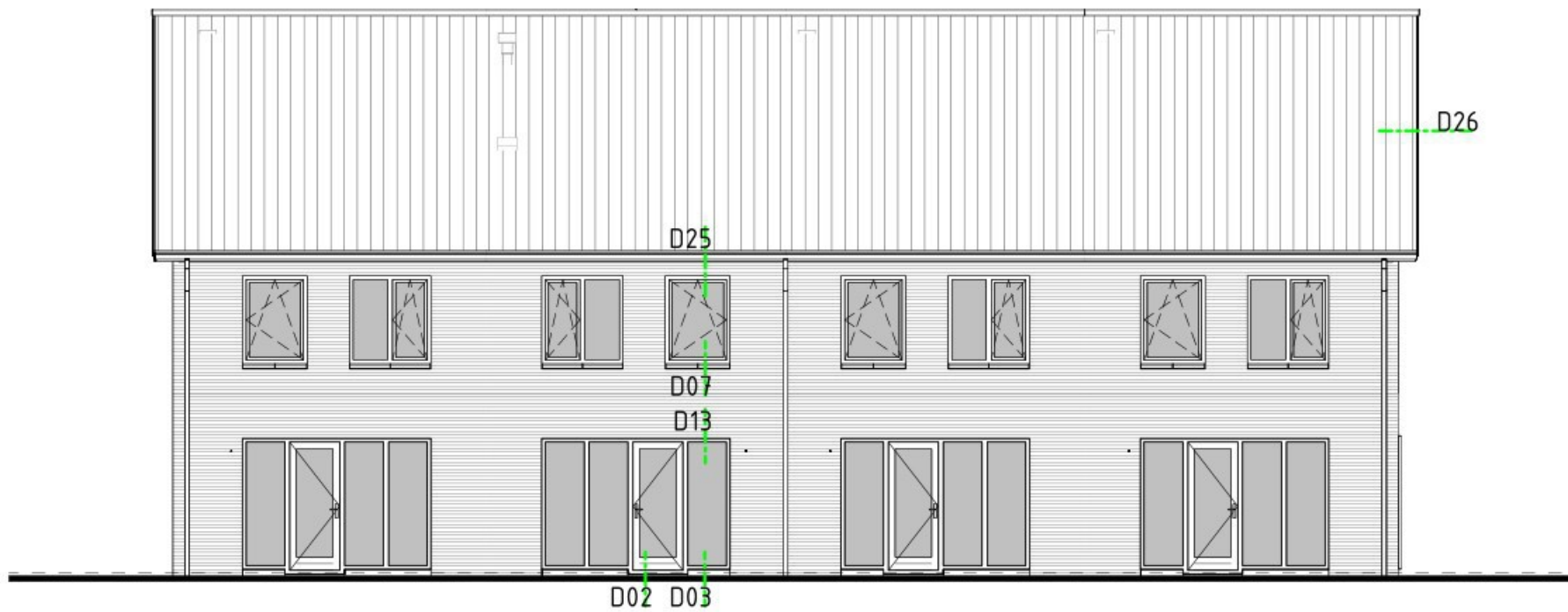

ACHTERGEVEL BLOK 503

1 : 120



LINKERGEVEL BLOK 504  
1 : 120

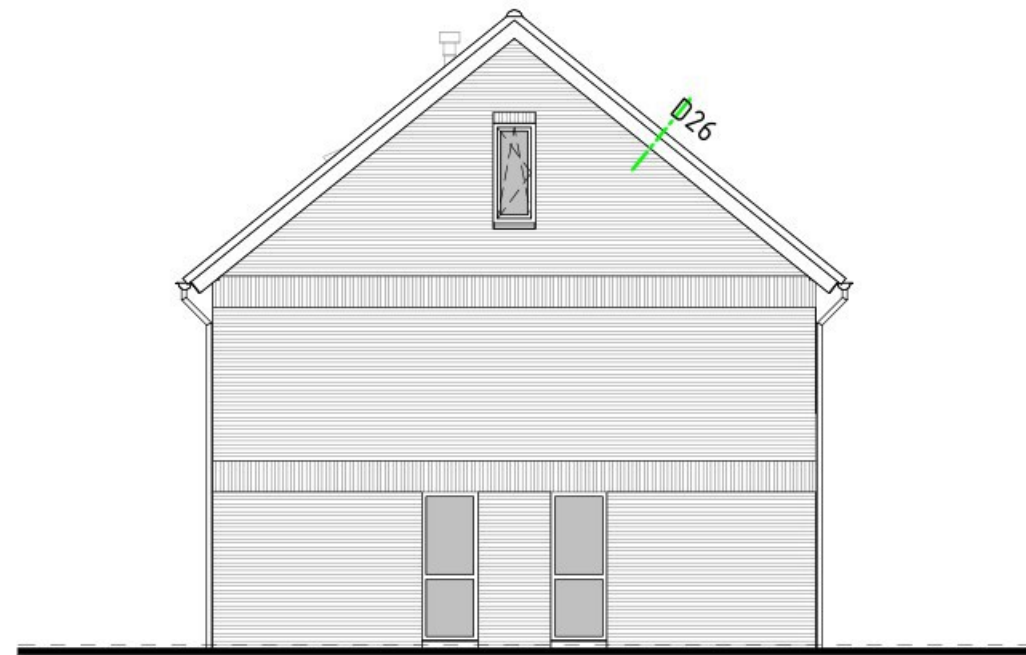

RECHTERGEVEL BLOK 504  
1 : 120





VOORGEVEL BLOK 504  
1 : 120

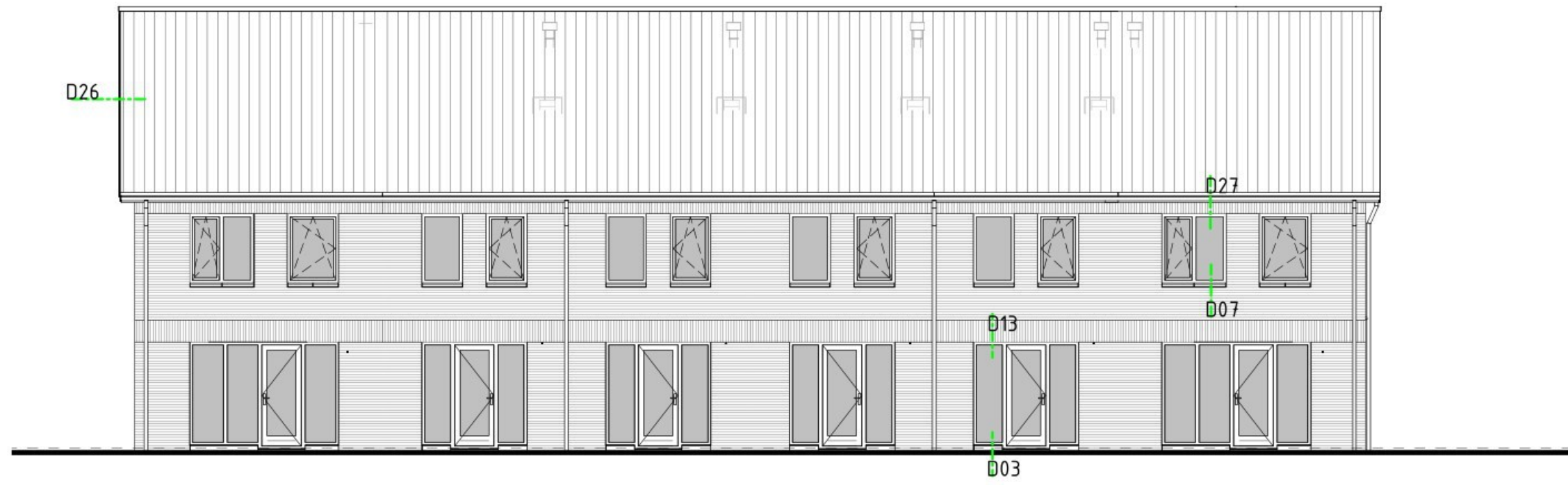

ACHTERGEVEL BLOK 504  
1 : 120

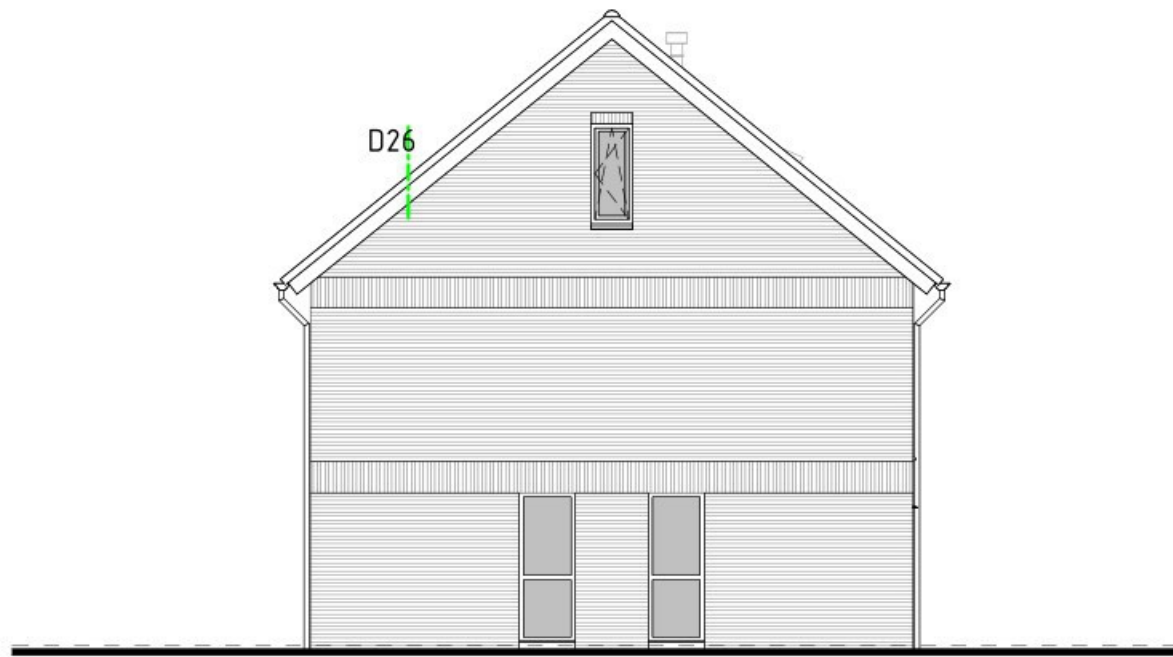

LINKERGEVEL BLOK 505  
1 : 120



RECHTERGEVEL BLOK 505  
1 : 120



VOORGEVEL BLOK 505

1 : 120

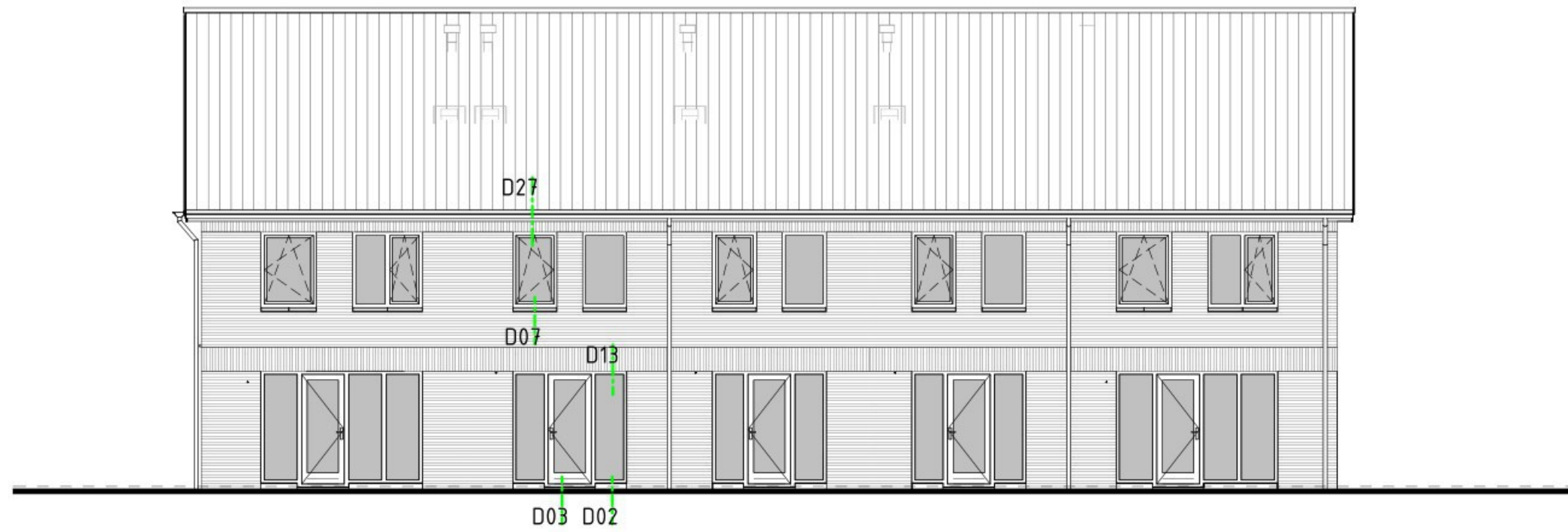

ACHTERGEVEL BLOK 505

1 : 120



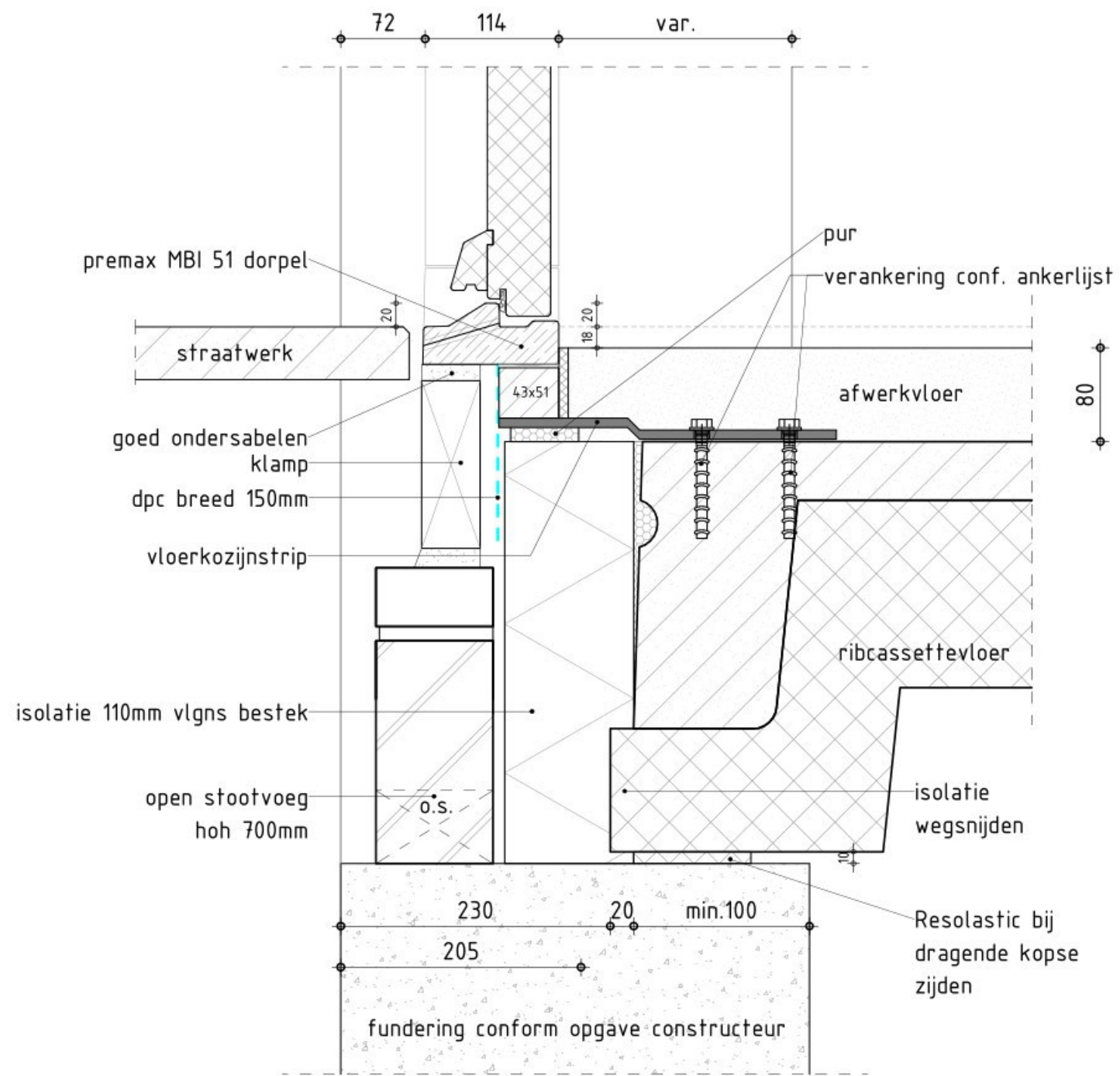

D01  
standaarddetail: 101.1

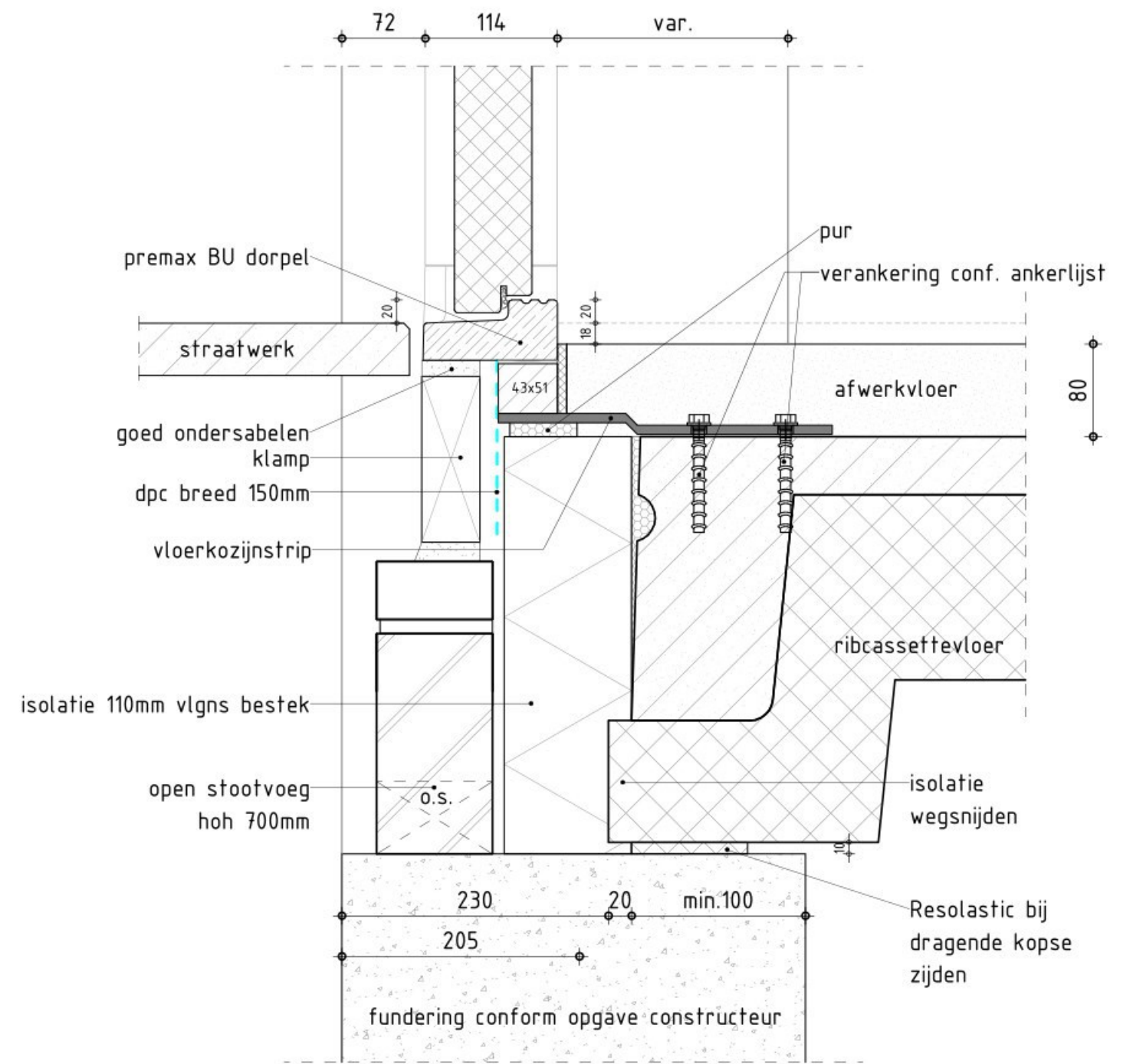

D02  
standaarddetail: 101.3

verankeringsvoorschrift kozijnen  
zie standaard detail 901.00

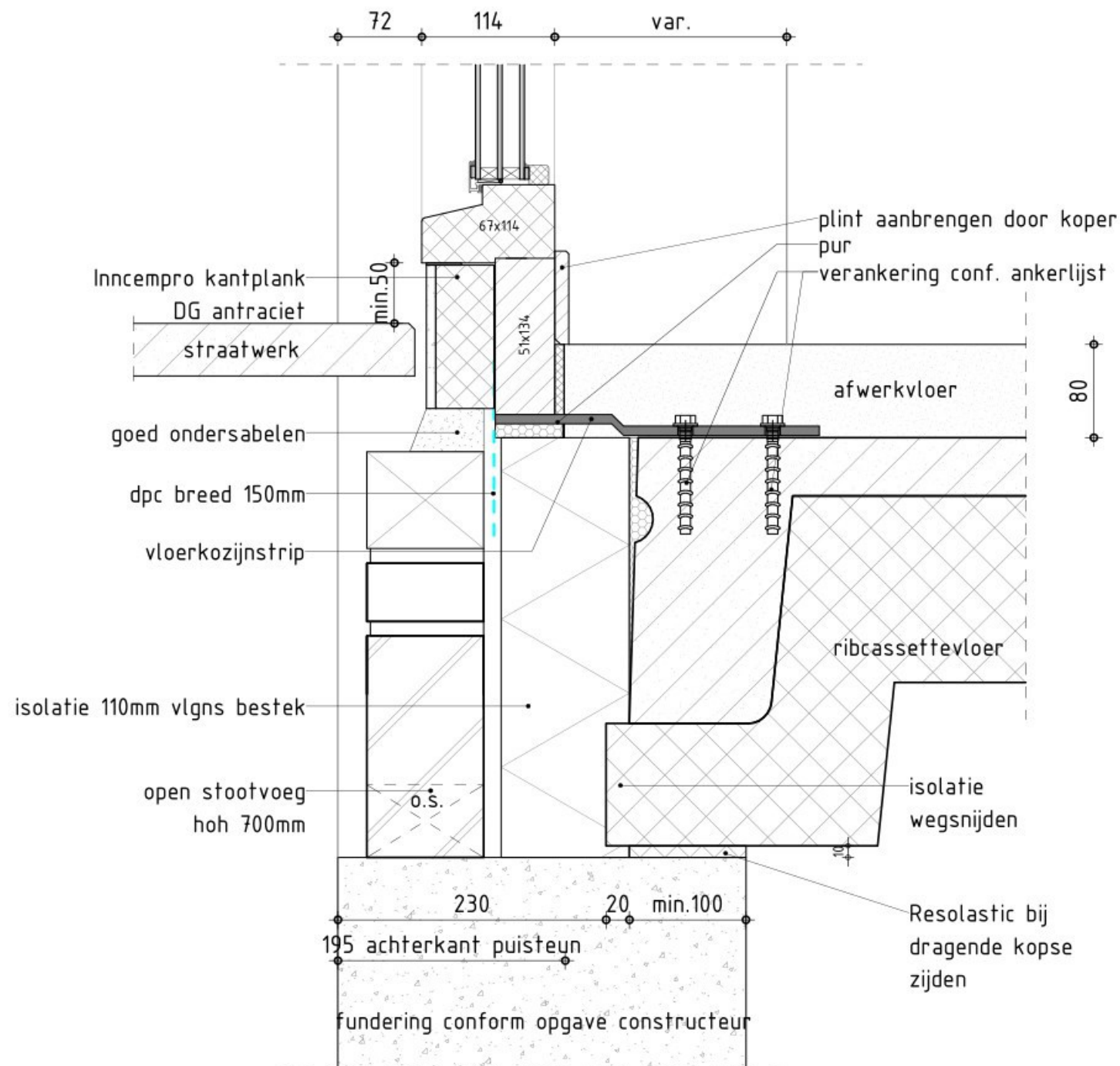

D03  
standaarddetail:103.1

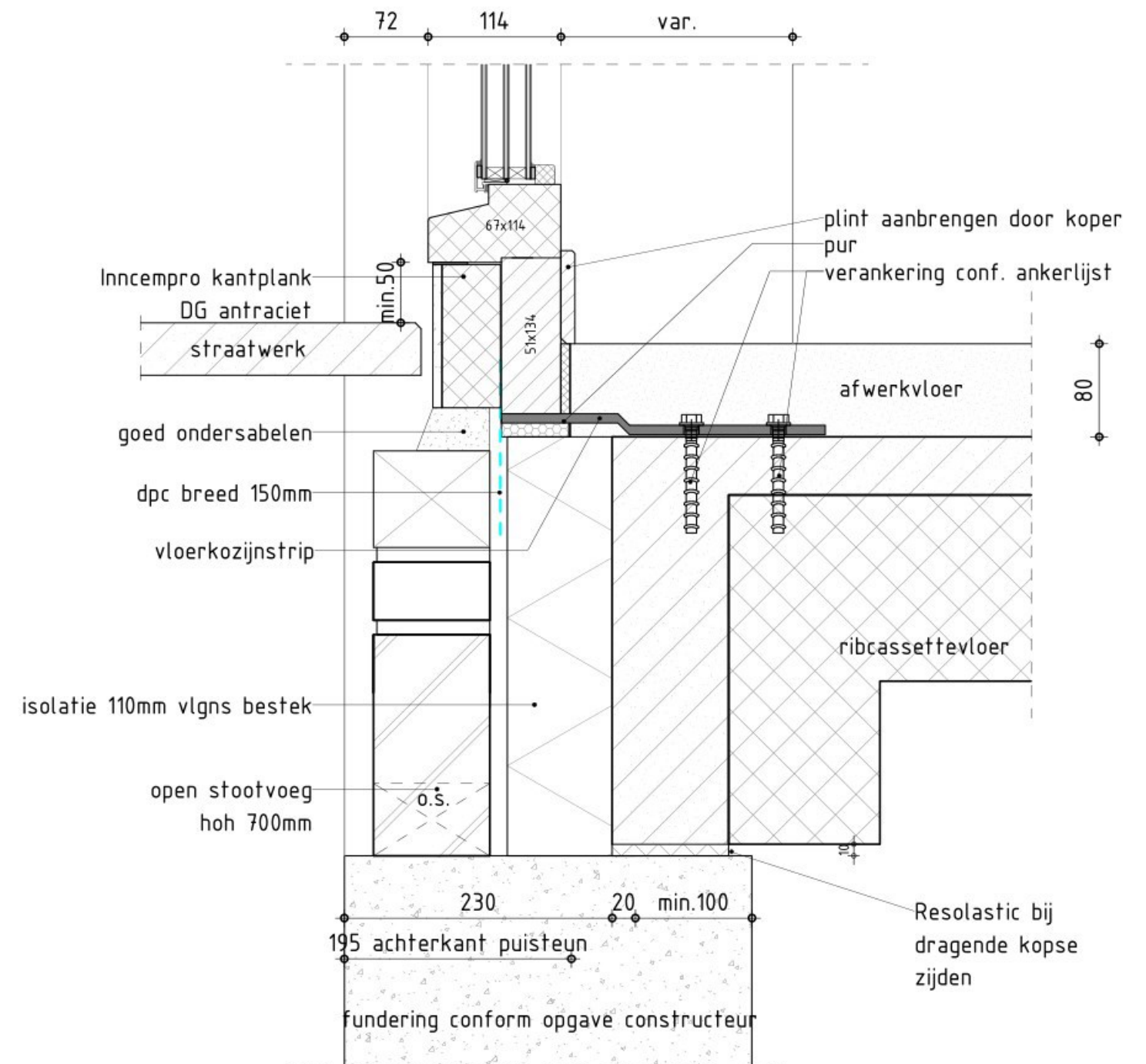

D03a  
standaarddetail:103.1

verankeringsvoorschrift kozijnen  
zie standaard detail 901.00



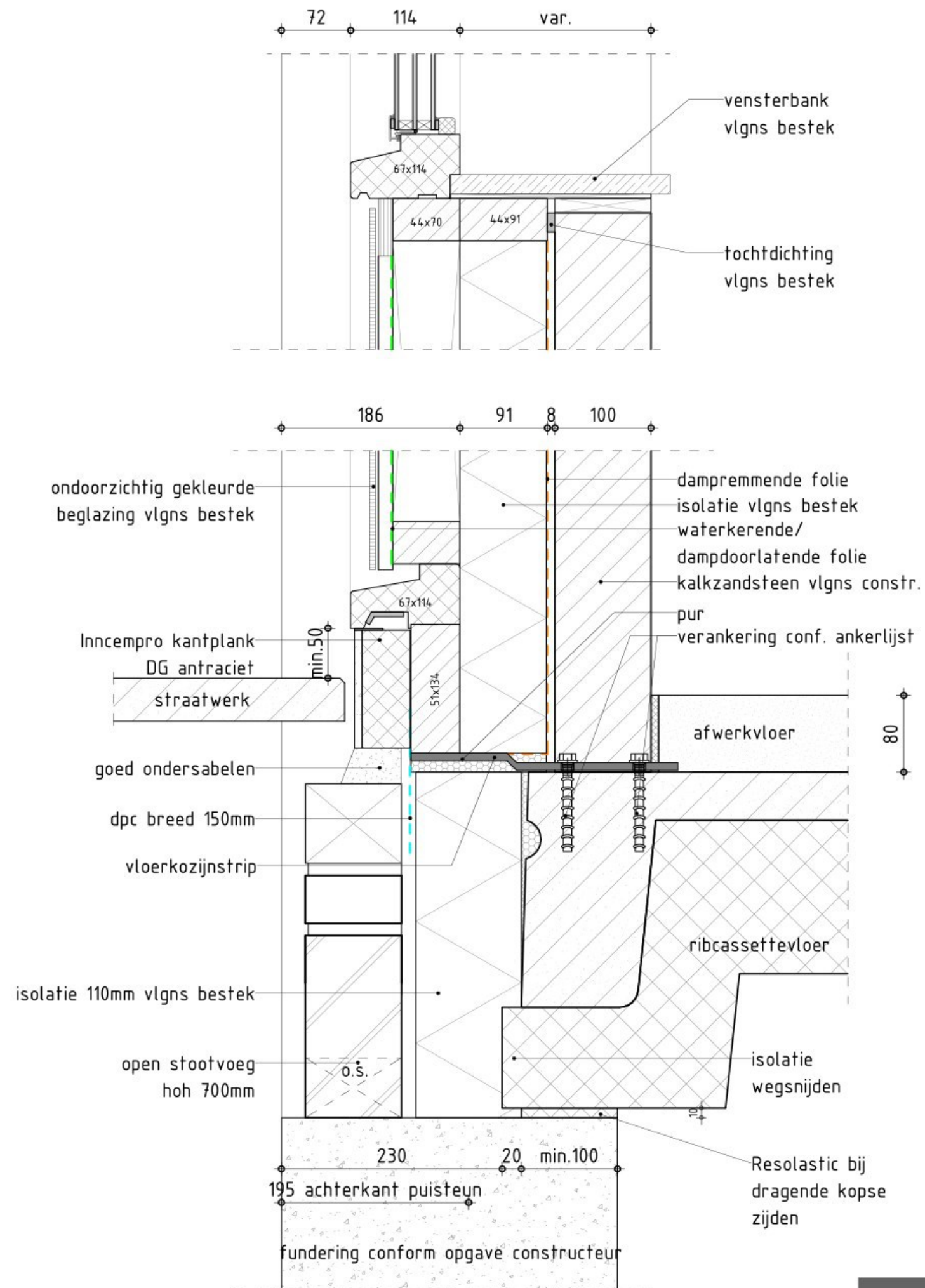

verankeringsvoorschrift kozijnen  
zie standaard detail 901.00

D05  
standaarddetail:103.3

21.660  
Boekel, De Burgt, fase 1b, 27 woningen  
schaal 1 : 5 datum 01-05-2024  
getekend R.S. bladnaam D05



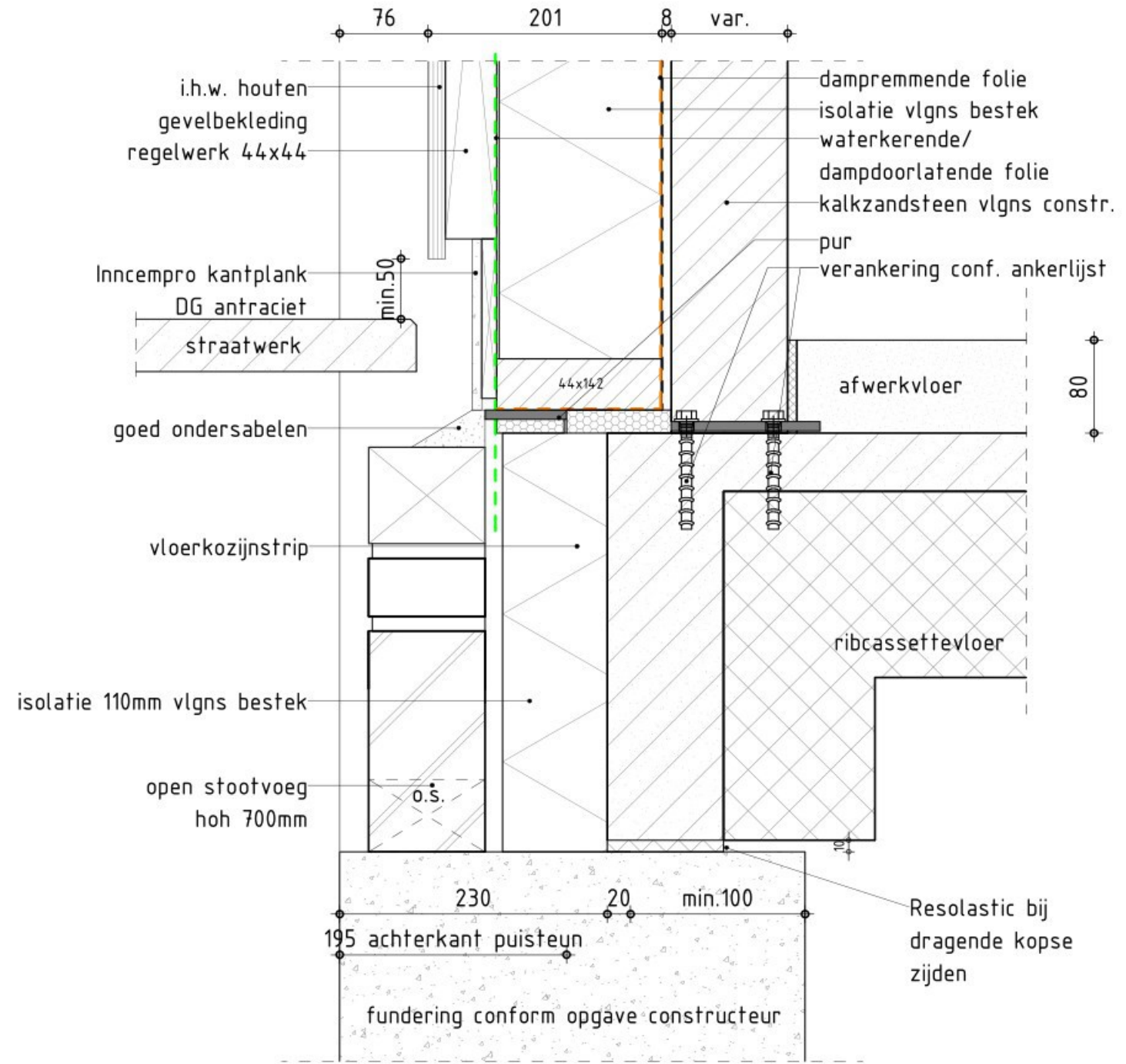

D06  
standaarddetail: 103.7

verankeringsvoorschrift kozijnen  
zie standaard detail 901.00

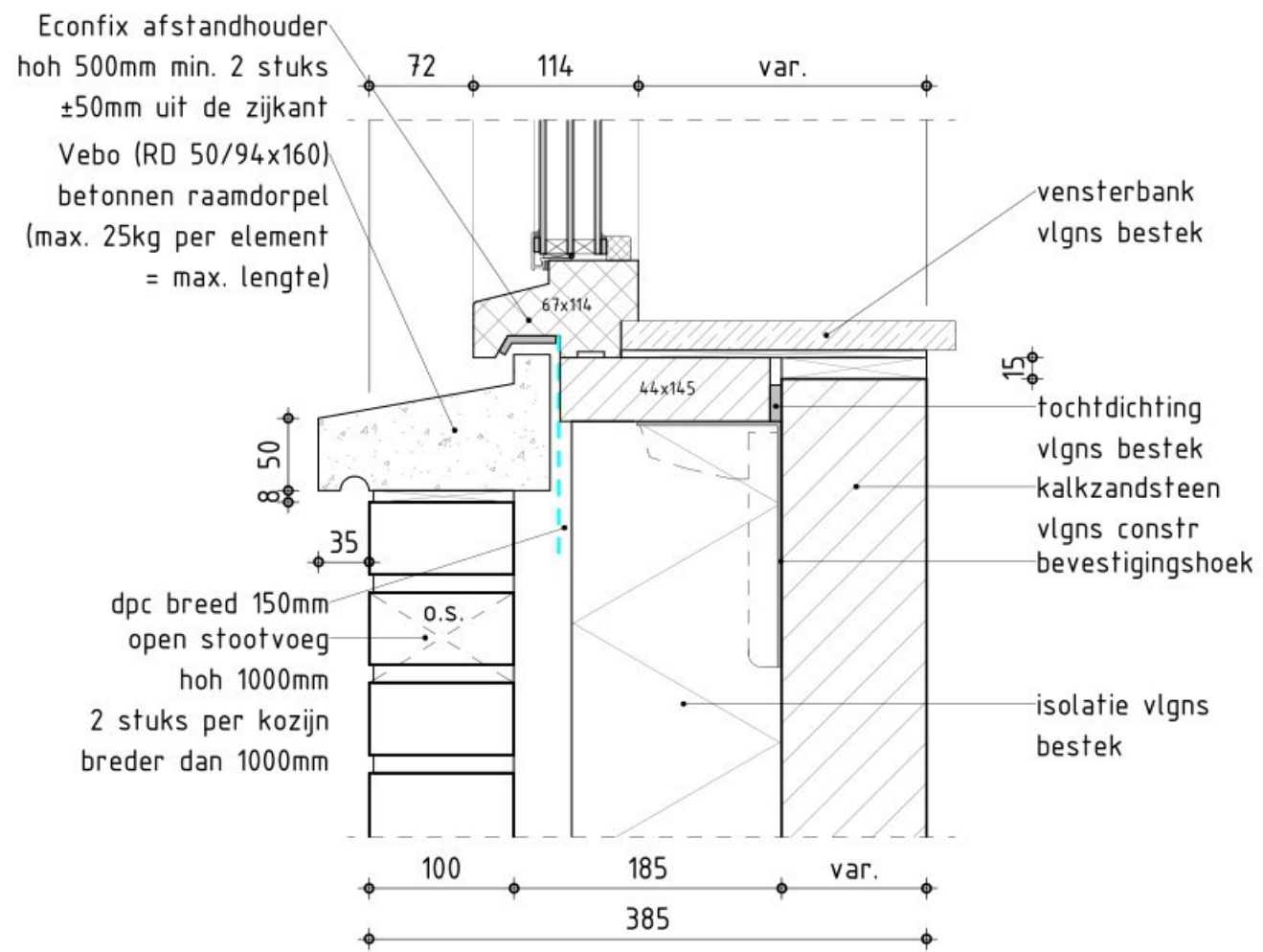

**D07**  
standaarddetail:2012

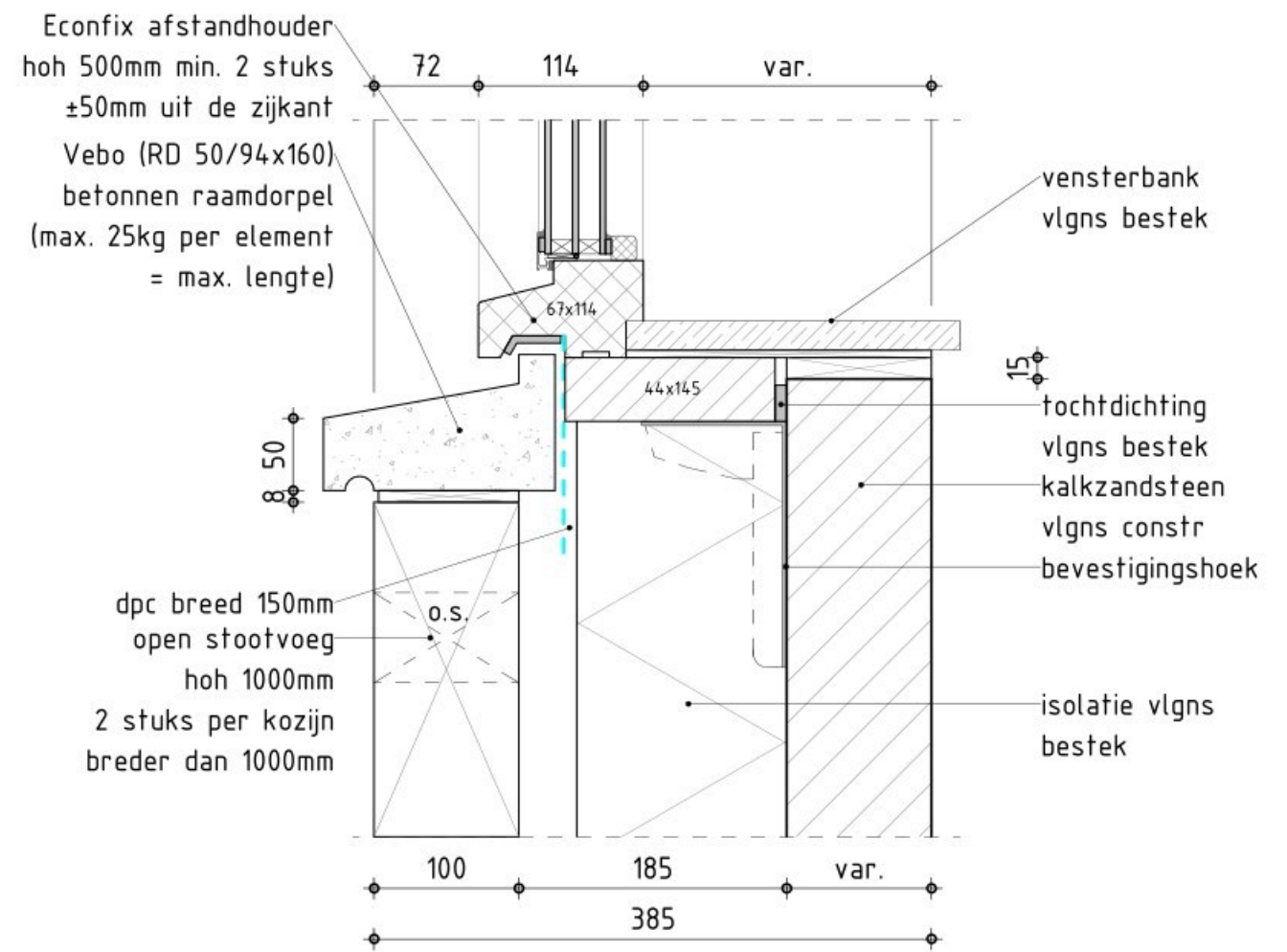

**D07a**  
standaarddetail:2012

verankeringsvoorschrift kozijnen  
zie standaard detail 901.00

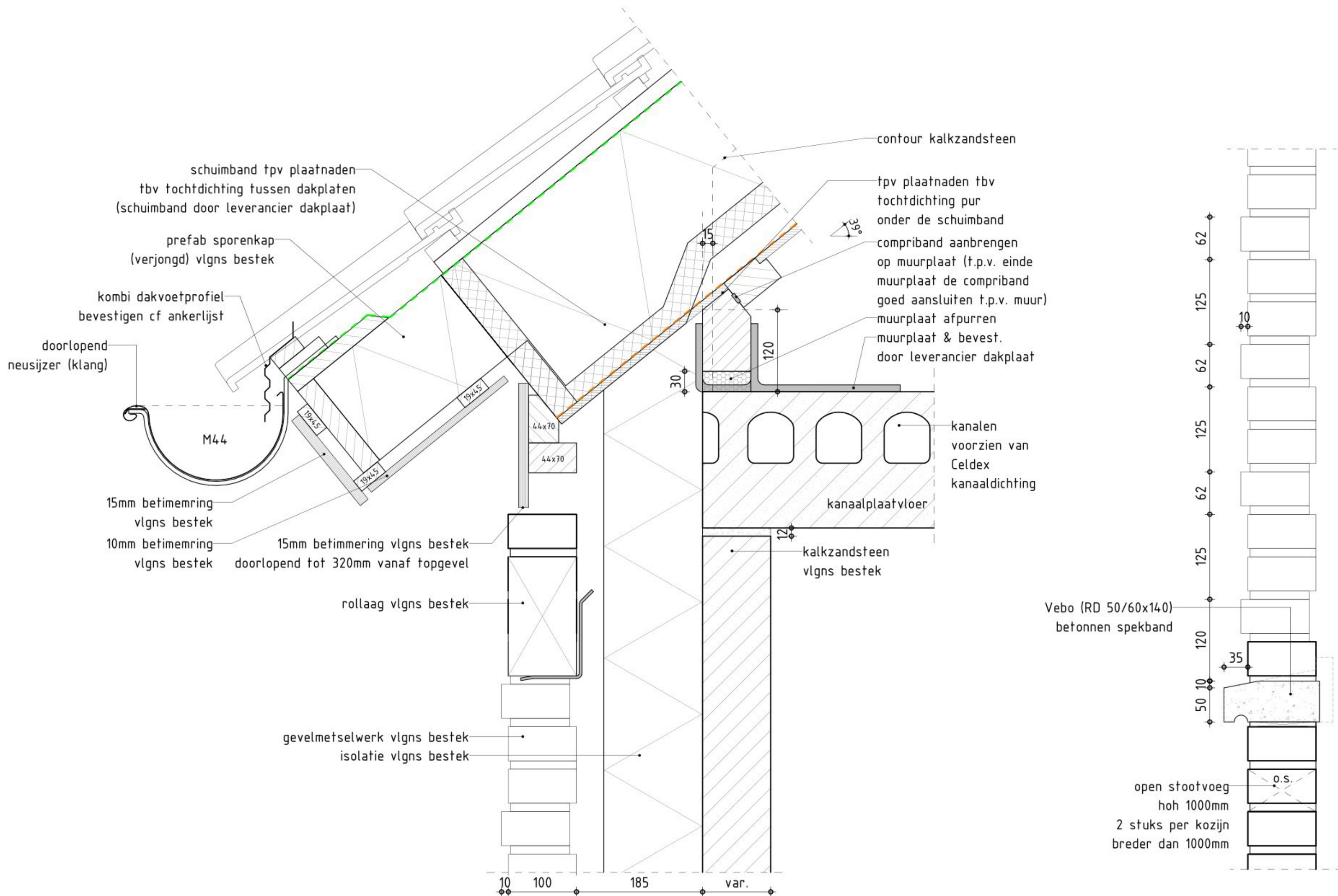

D08  
standaarddetail:401.4



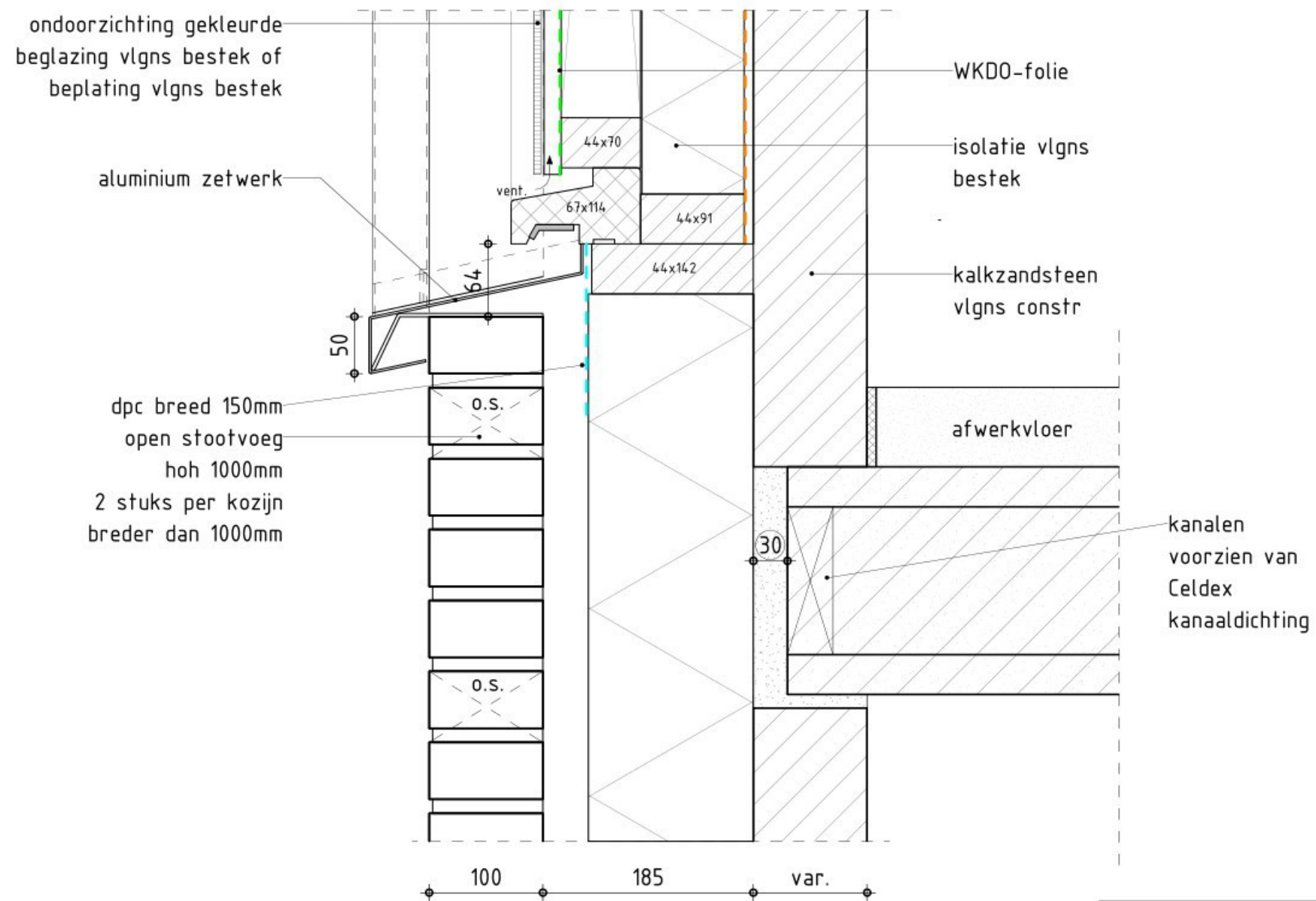
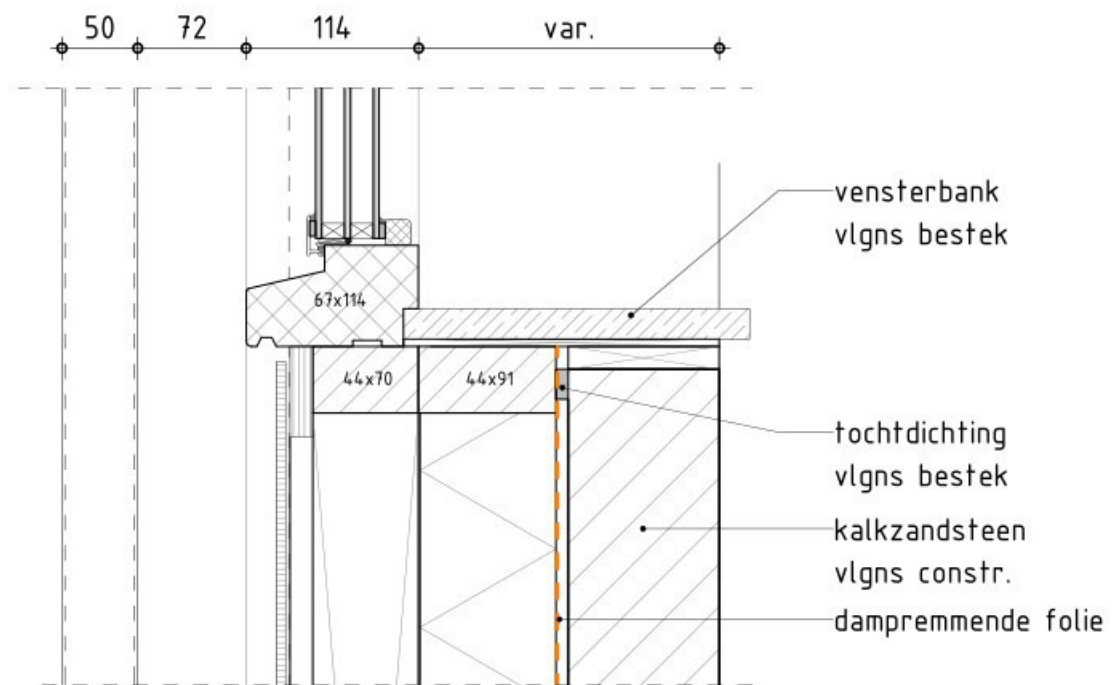

verankeringsvoorschrift kozijnen  
zie standaard detail 901.00

D09  
standaarddetail: 201.18

21.660  
Boekel, De Burgt, fase 1b, 27 woningen  
schaal 1 : 5 datum 01-05-2024  
getekend R.S. bladnaam D09

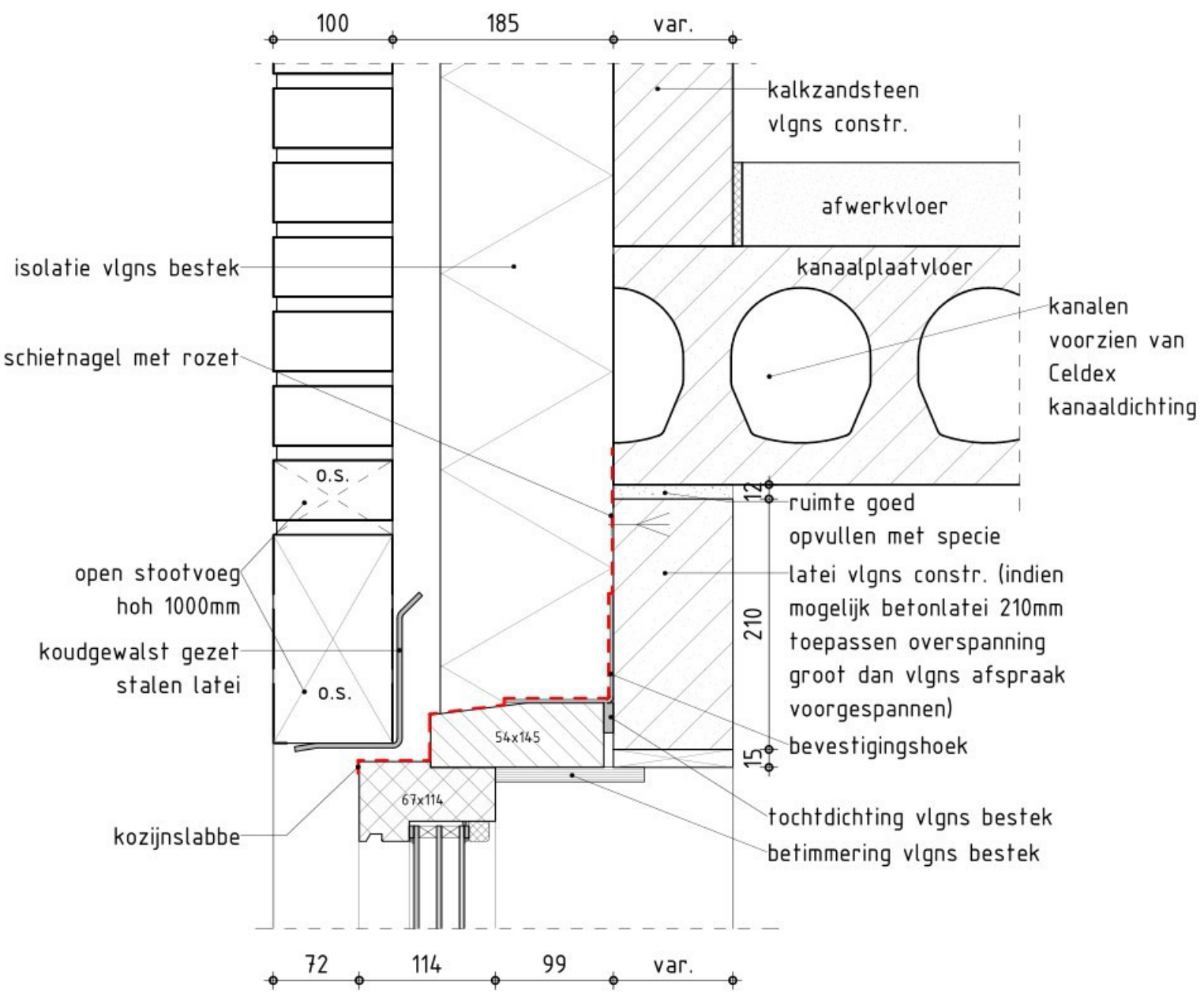

D10  
standaarddetail: 203.1

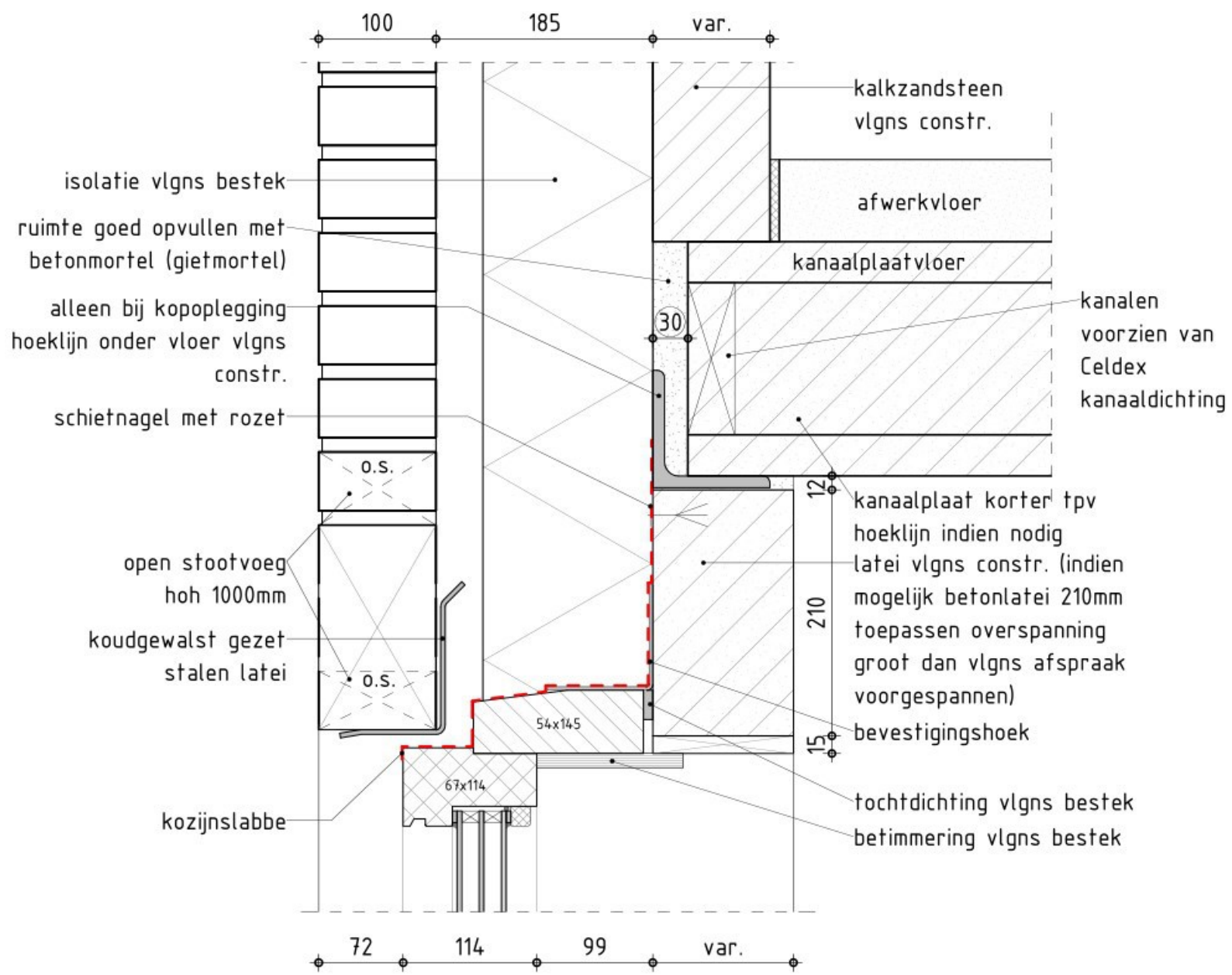

D11  
standaarddetail: 203.2

verankeringsvoorschrift kozijnen  
zie standaard detail 901.00

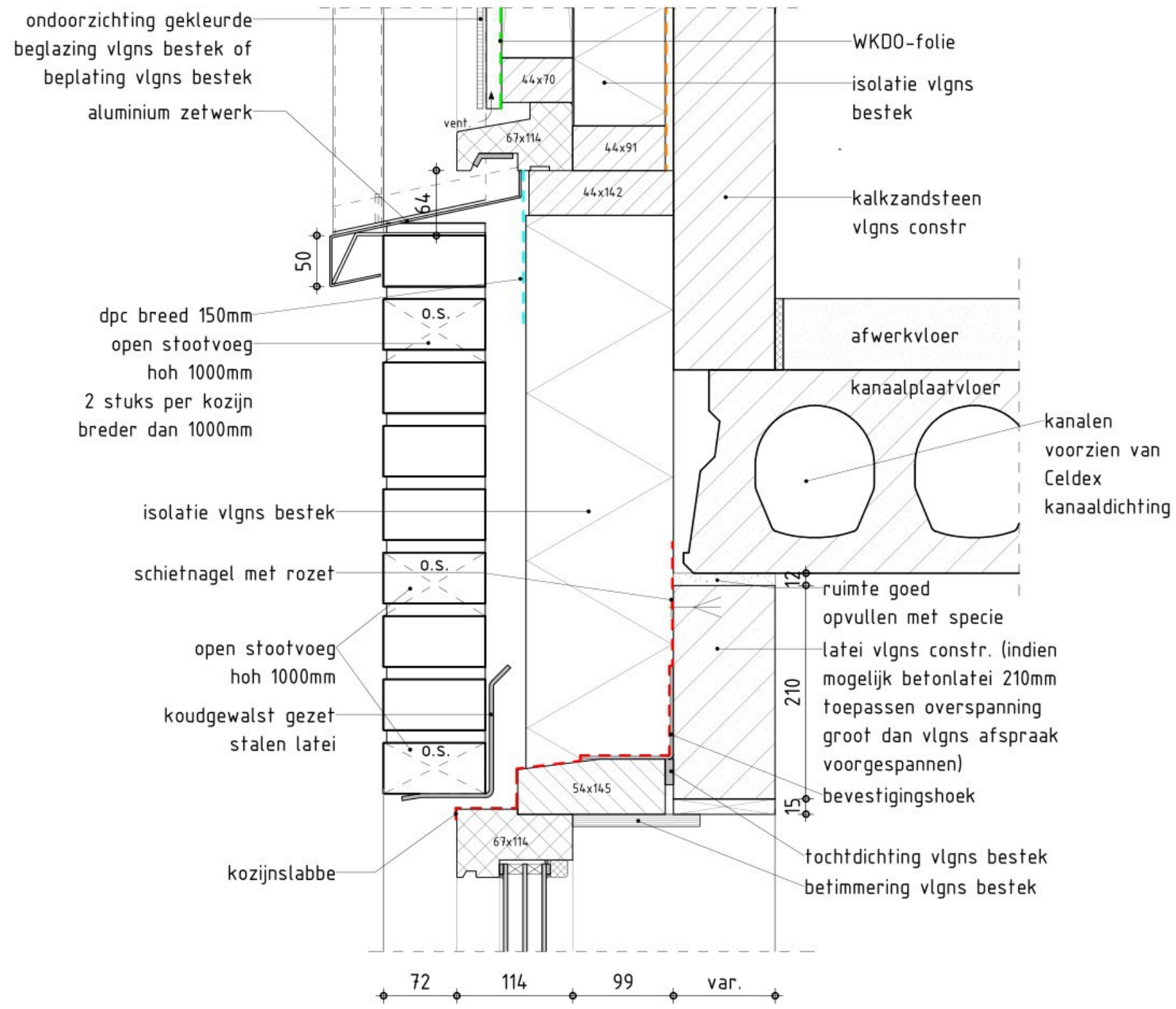
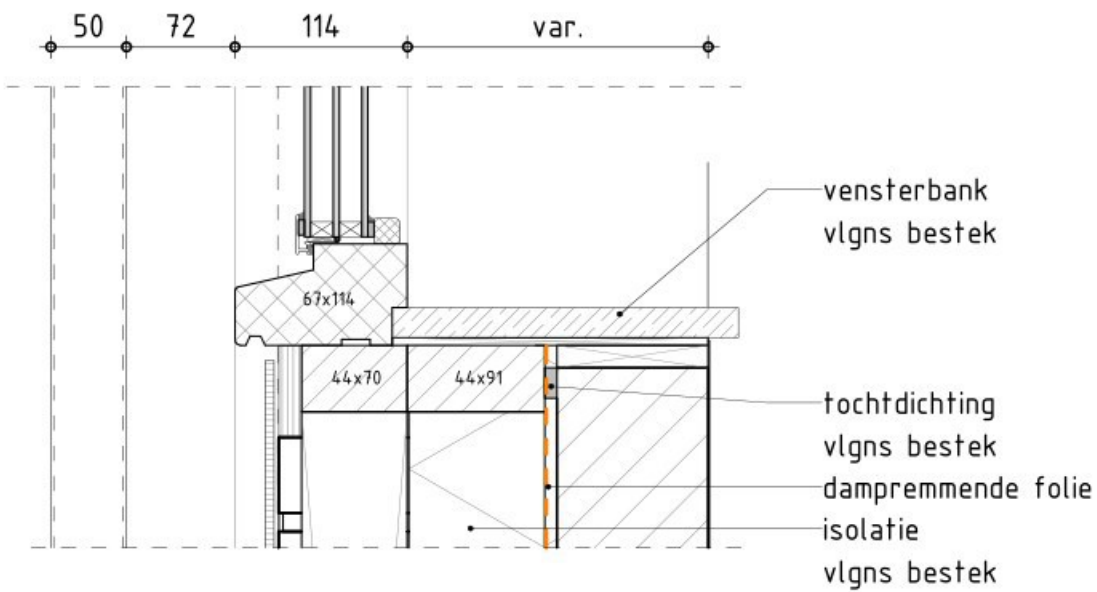

verankeringsvoorschrift kozijnen  
zie standaard detail 901.00



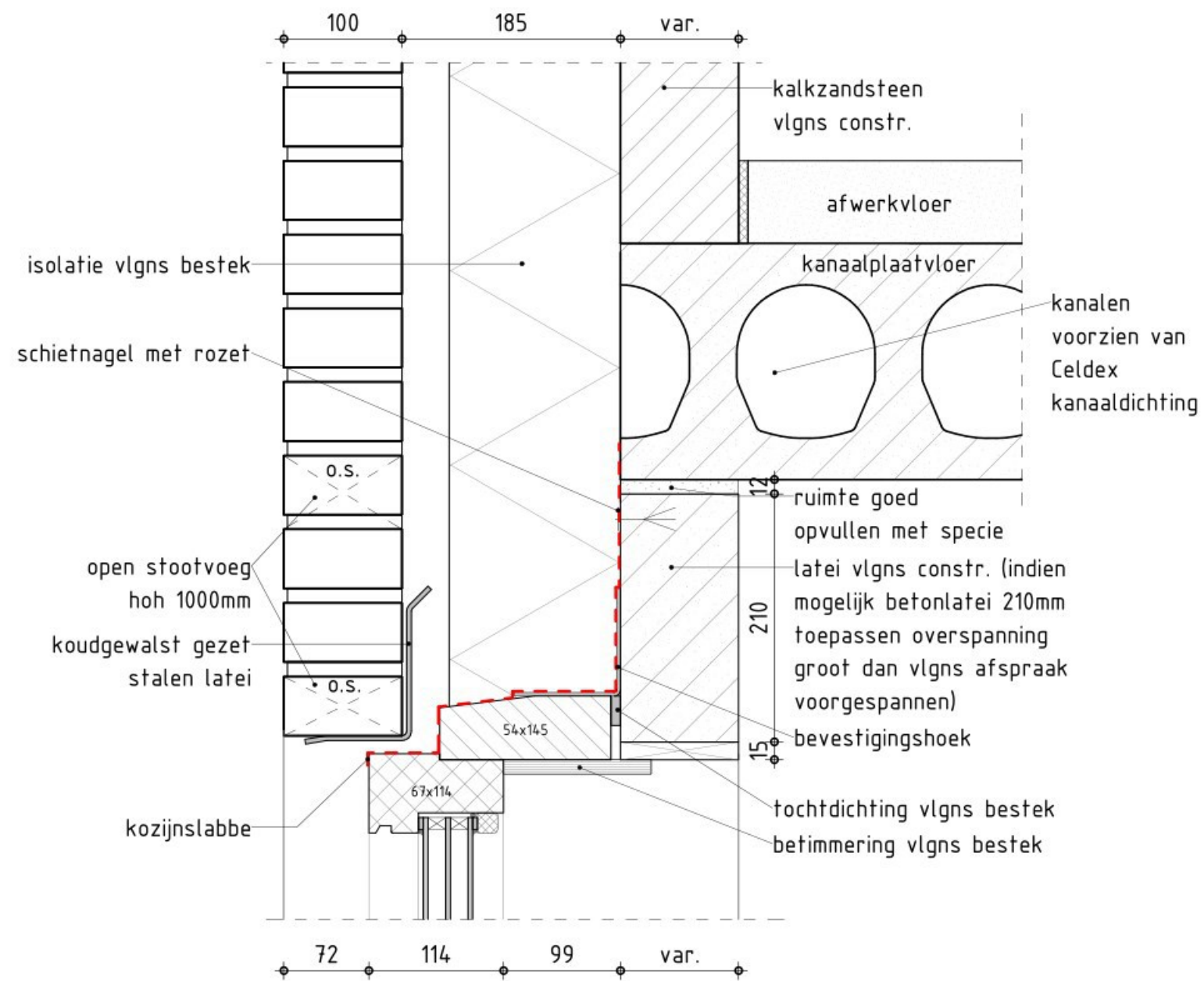

**D13**  
standaarddetail: 203.1

verankeringsvoorschrift kozijnen  
zie standaard detail 901.00

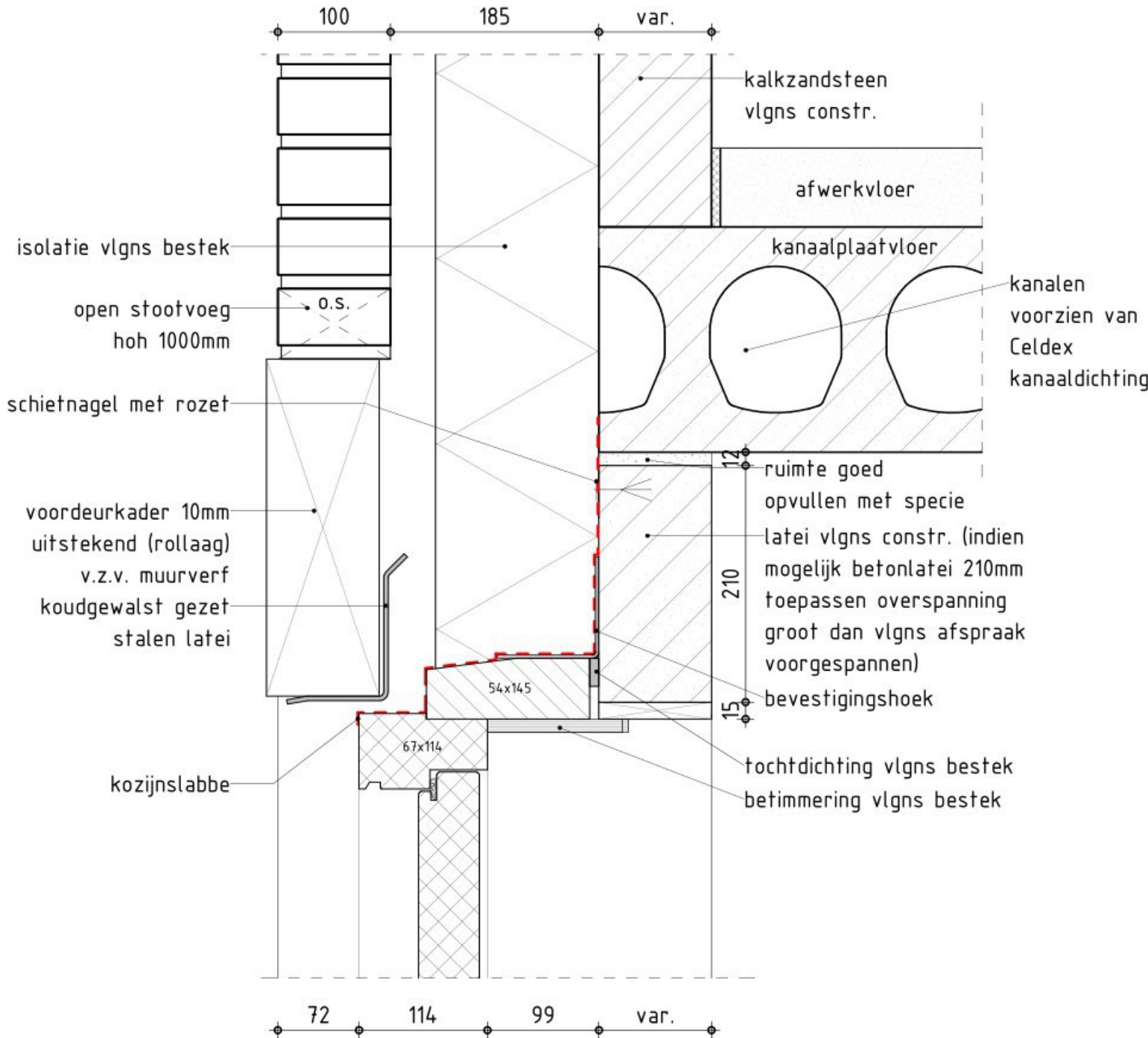

**D14**  
standaarddetail: 203.14

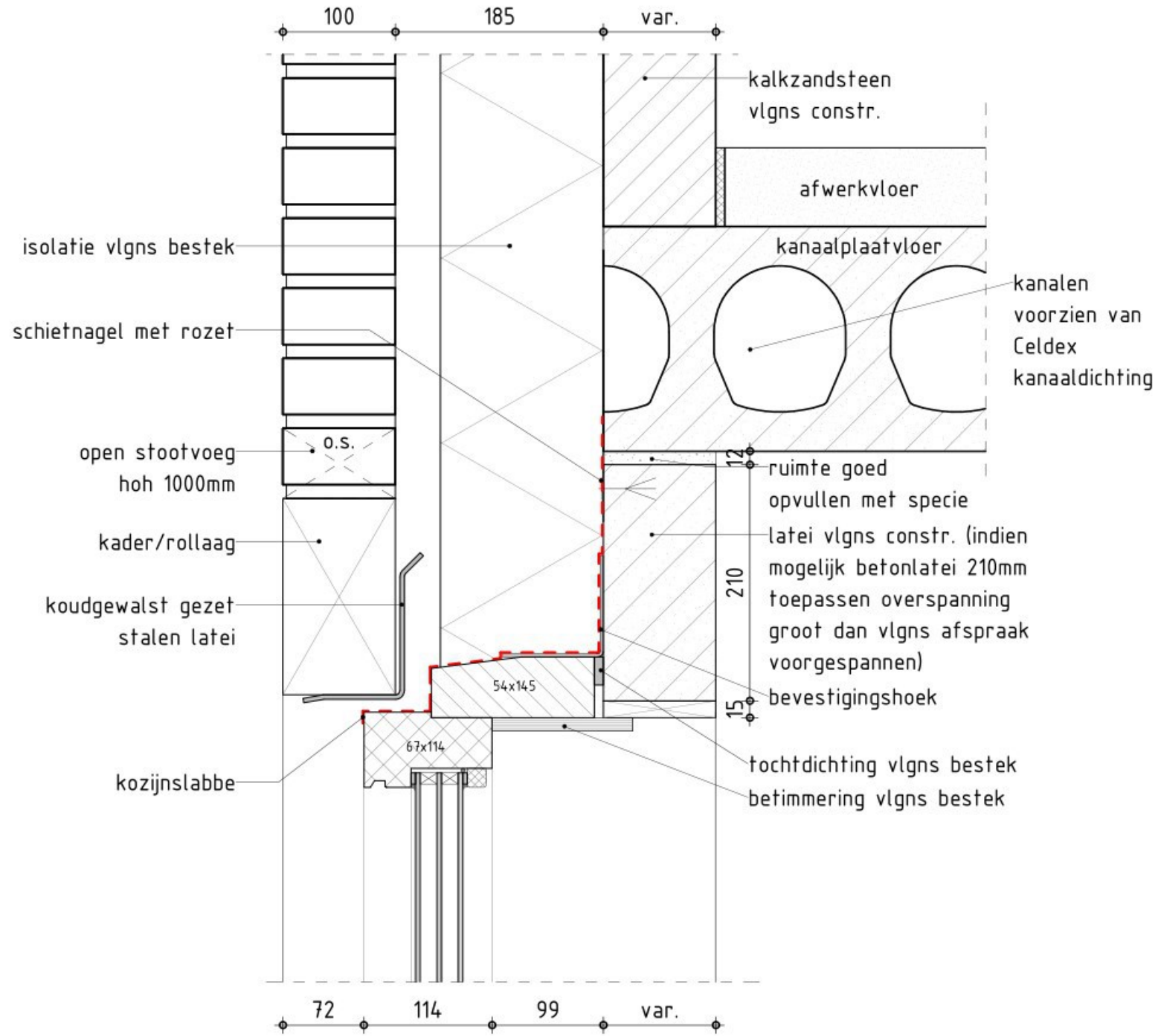

**D15**  
standaarddetail: 203.14

verankeringsvoorschrift kozijnen  
zie standaard detail 901.00

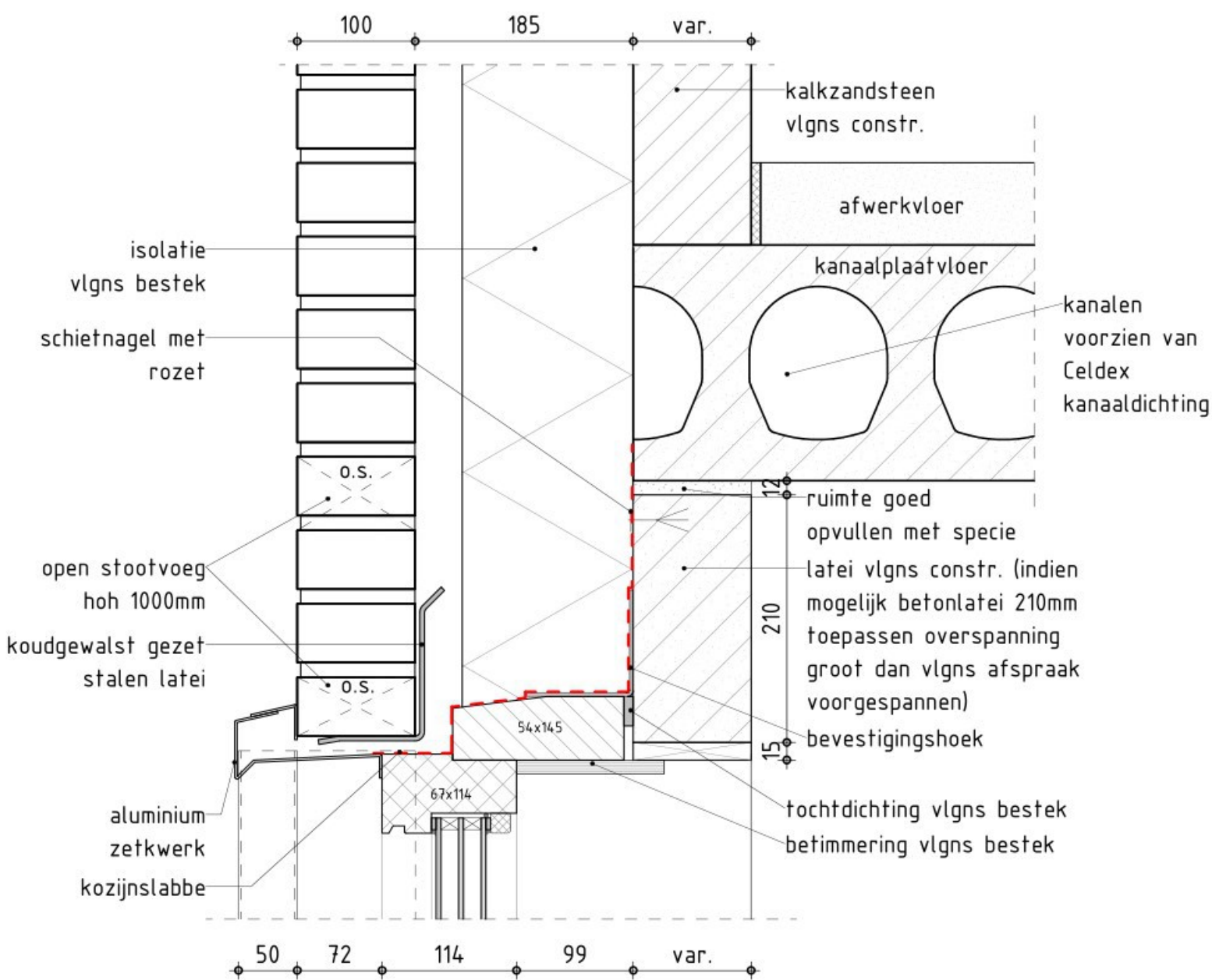

D16  
standaarddetail:203.15

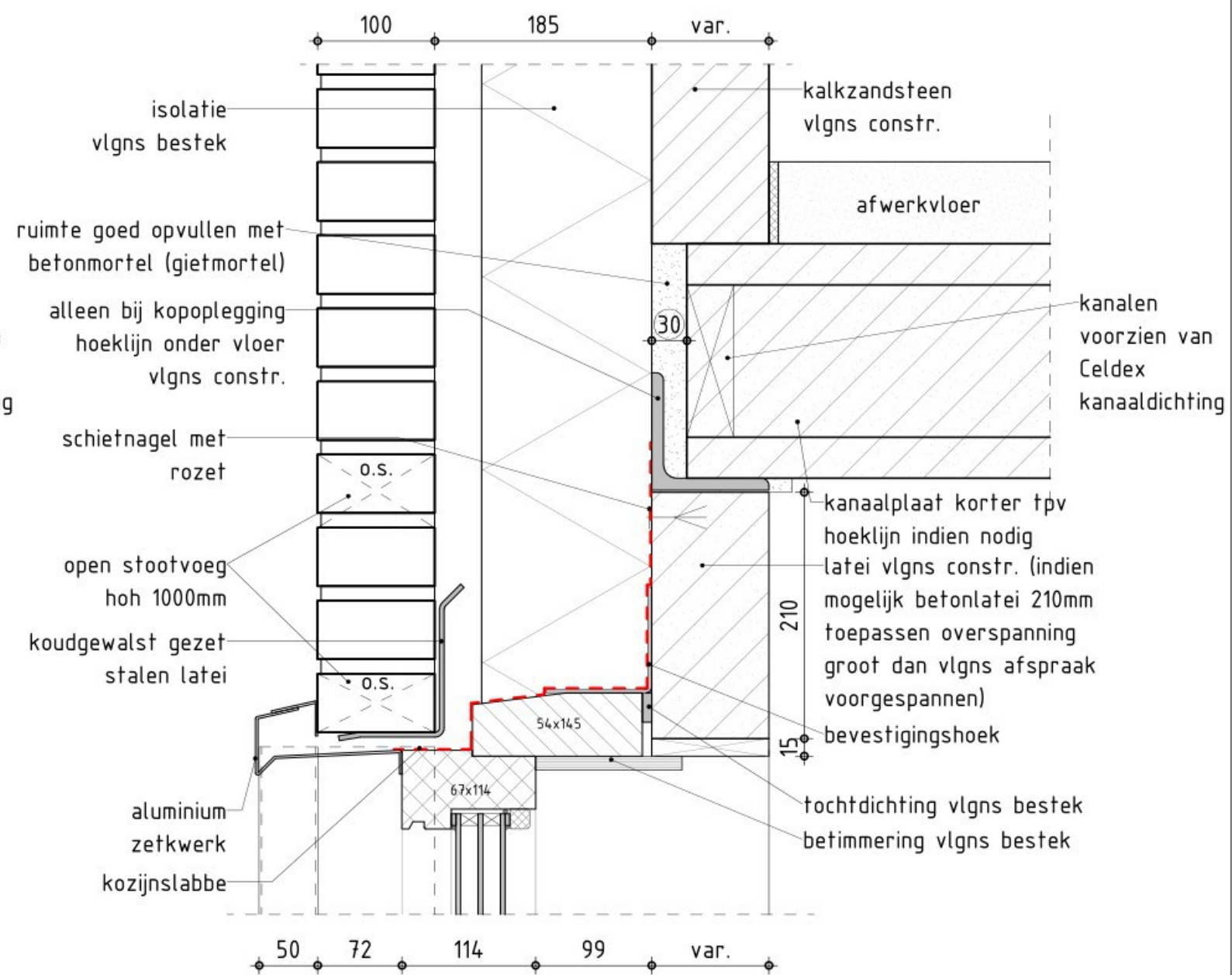

D16a  
standaarddetail:203.15

verankeringsvoorschrift kozijnen  
zie standaard detail 901.00



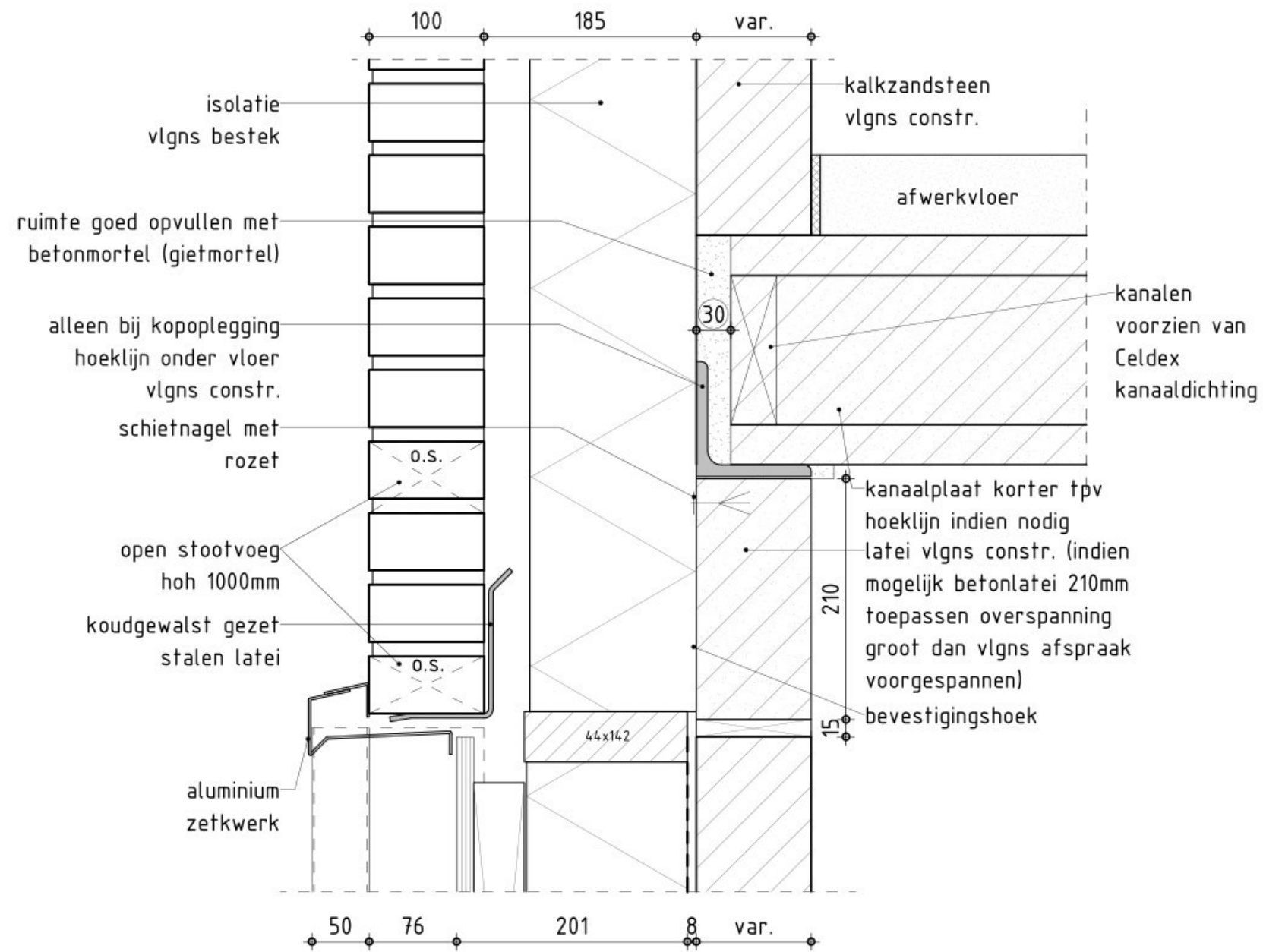

D17  
standaarddetail: 203.15

verankeringsvoorschrift kozijnen  
zie standaard detail 901.00

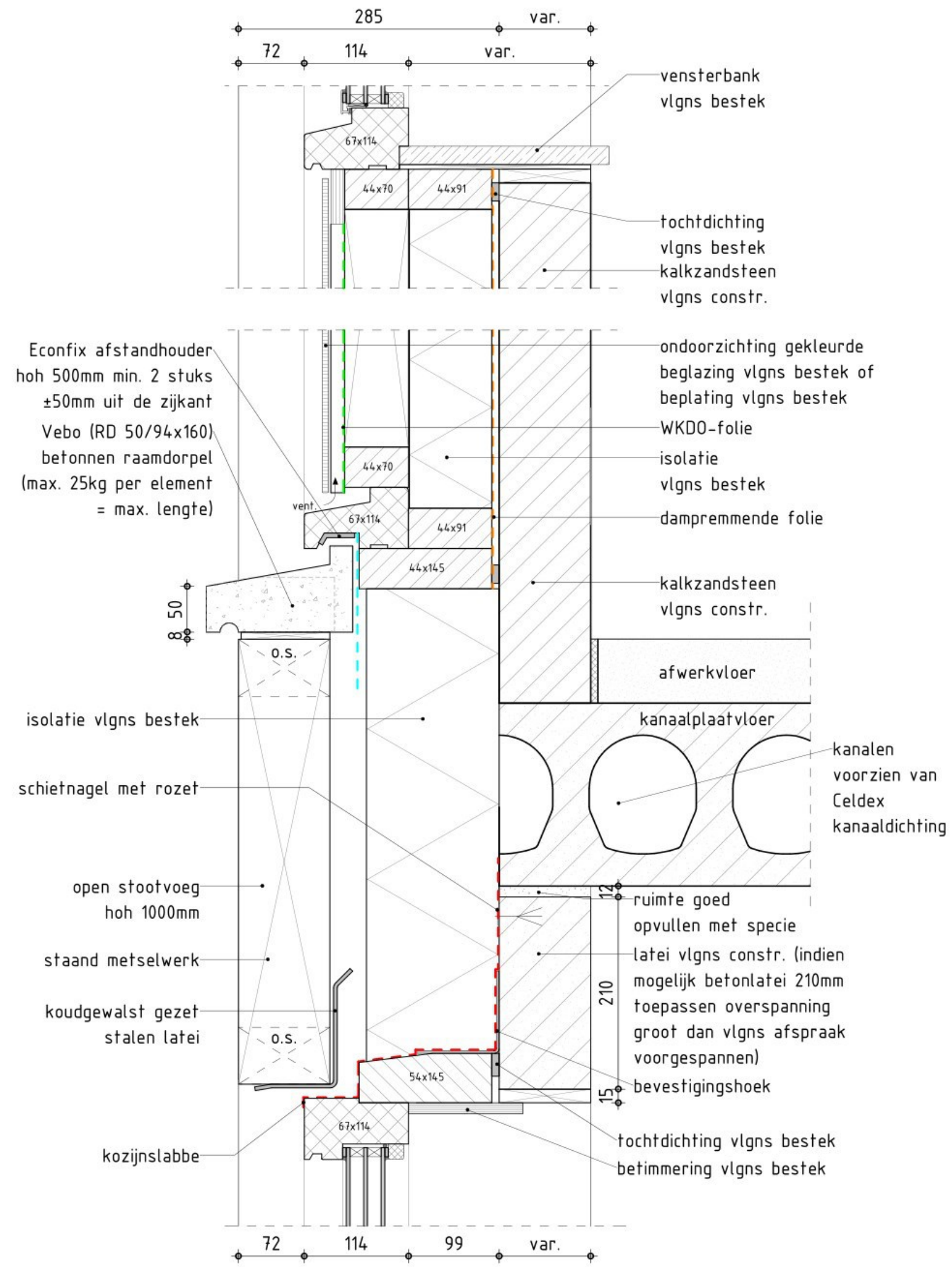

verankeringsvoorschrift kozijnen  
zie standaard detail 901.00

D18  
standaarddetail:203.14

21.660  
Boekel, De Burgt, fase 1b, 27 woningen  
schaal 1 : 5 datum 01-05-2024  
getekend R.S. bladnaam D18

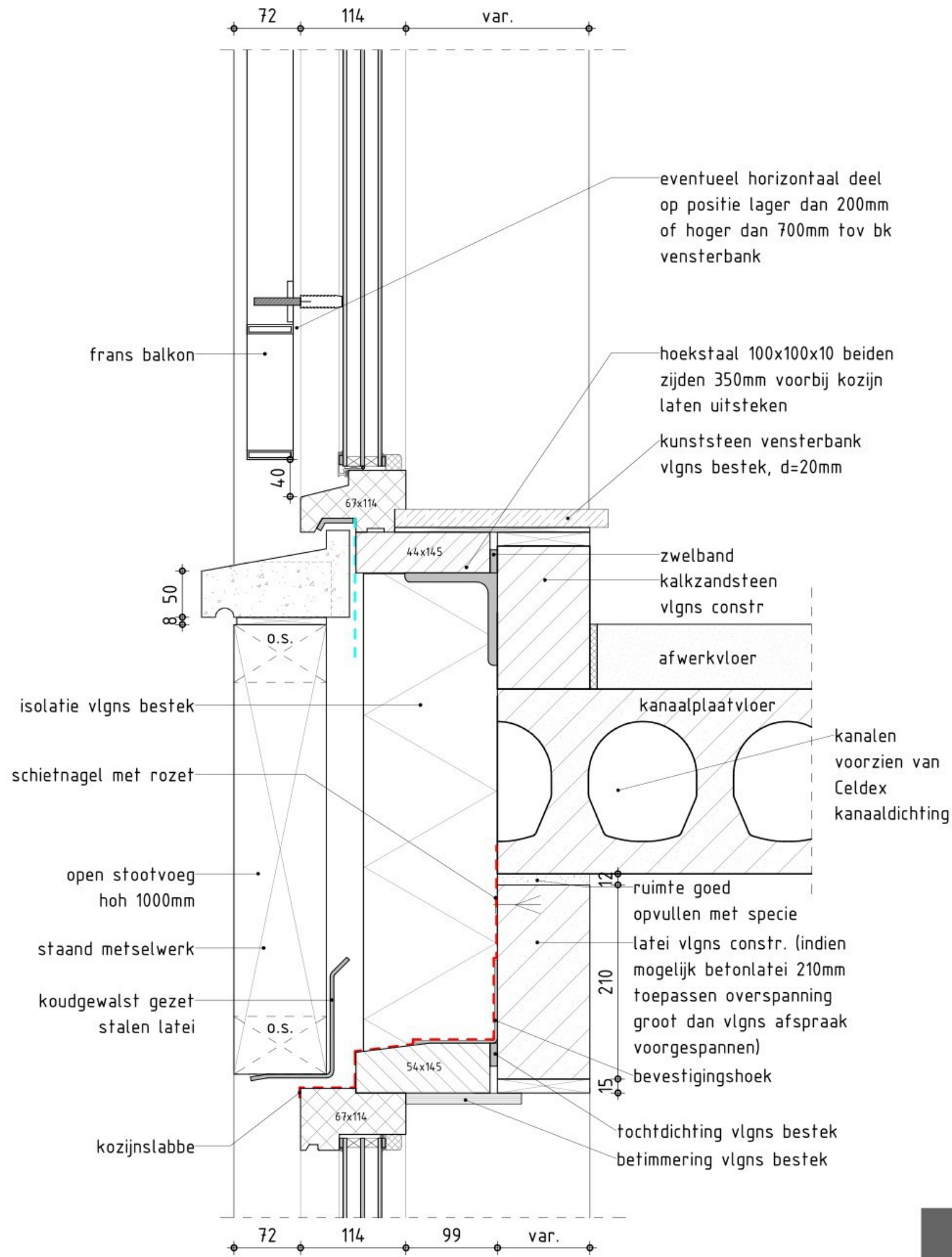

eventueel horizontaal deel op positie lager dan 200mm of hoger dan 700mm tov bk vensterbank

hoekstaal 100x100x10 beiden zijden 350mm voorbij kozijn laten uitsteken

kunststeen vensterbank vlgns bestek, d=20mm

zweband kalkzandsteen vlgns constr

afwerkvloer

kanaalplaatvloer  
kanalen voorzien van Celdex kanaaldichting

ruimte goed opvullen met specie

latei vlgns constr. (indien mogelijk betonlatei 210mm toepassen overspanning groot dan vlgns afspraak voorgespannen)

bevestigingshoek

tochtdichting vlgns bestek  
betimmering vlgns bestek

verankeringsvoorschrift kozijnen zie standaard detail 901.00



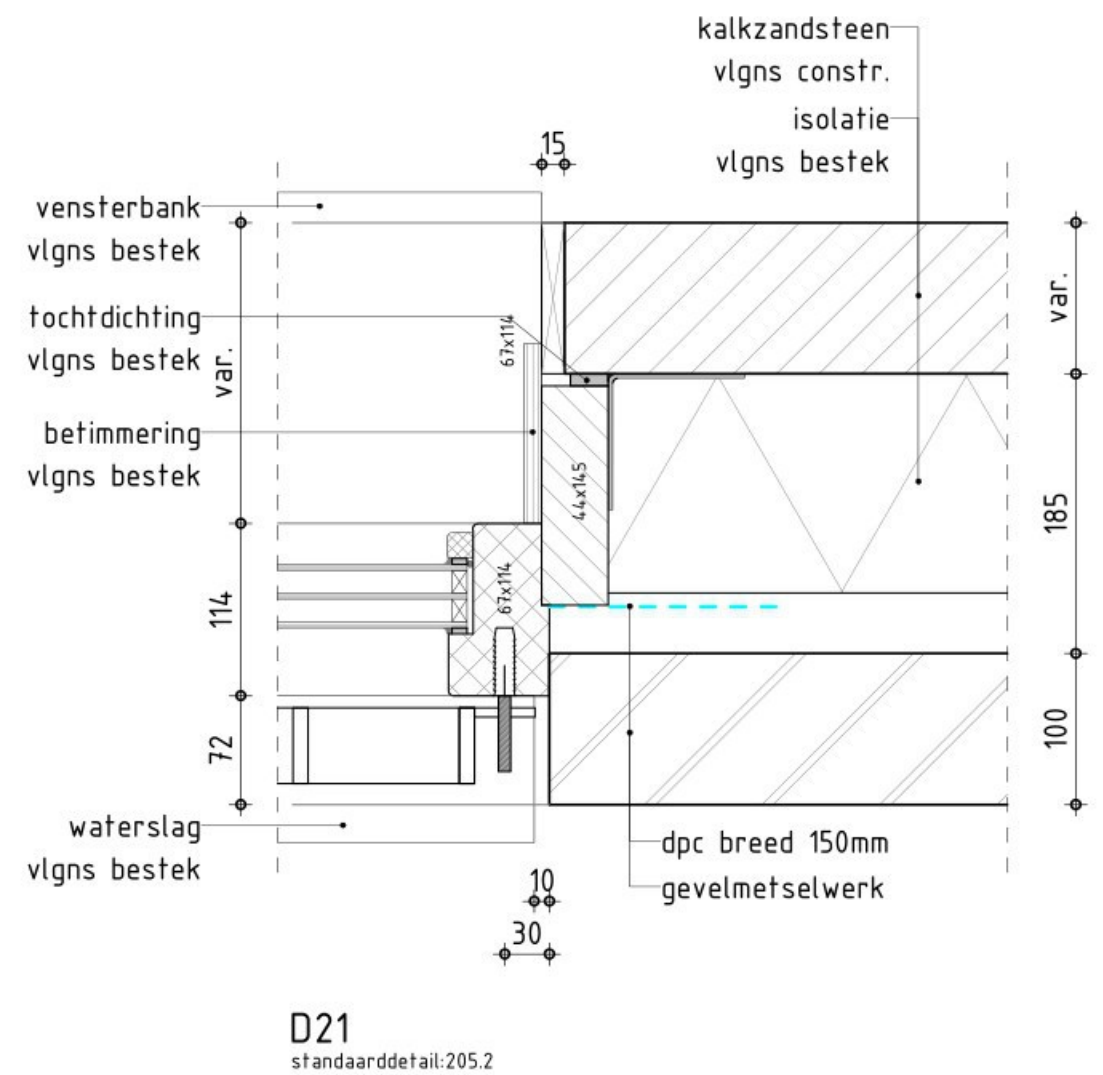
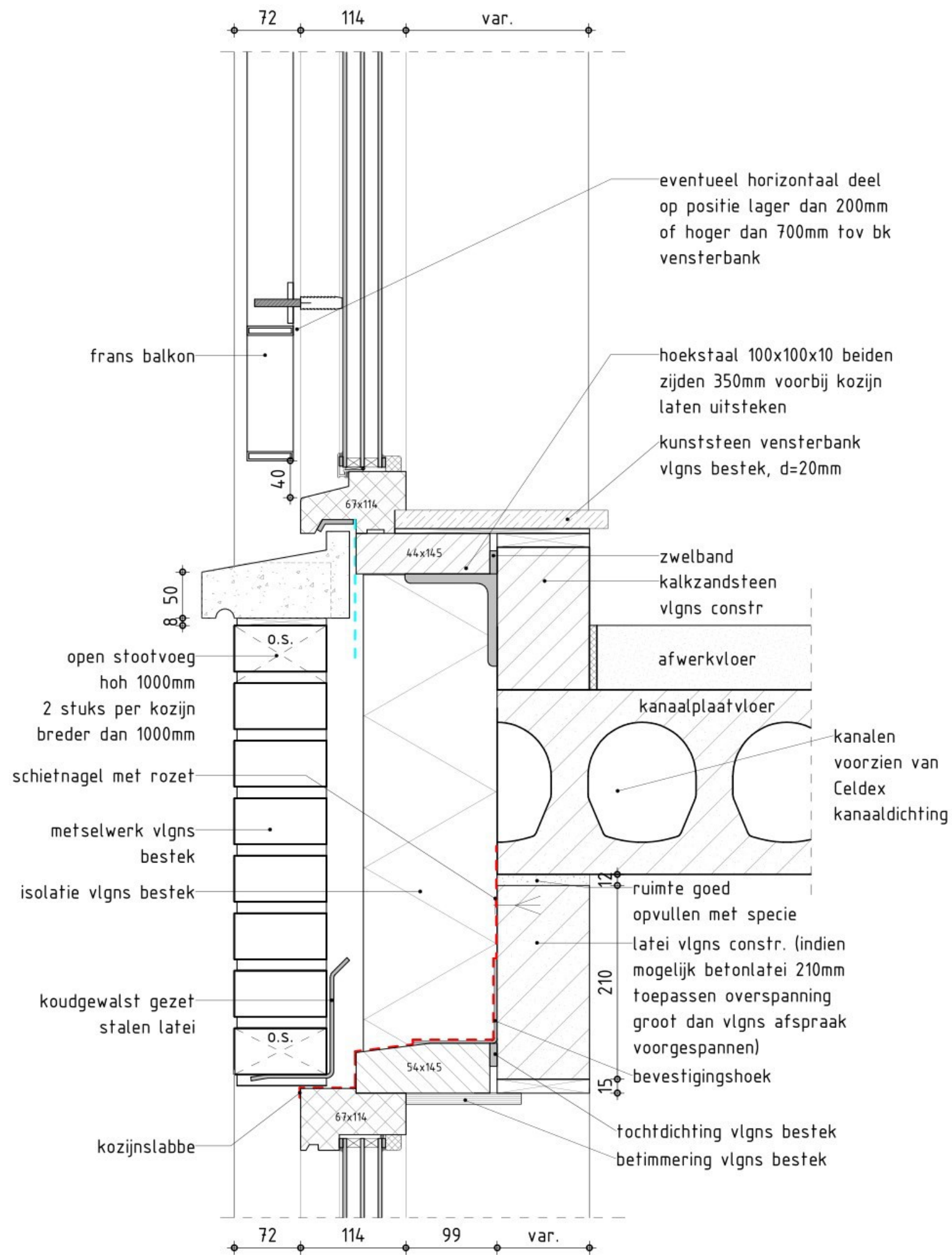

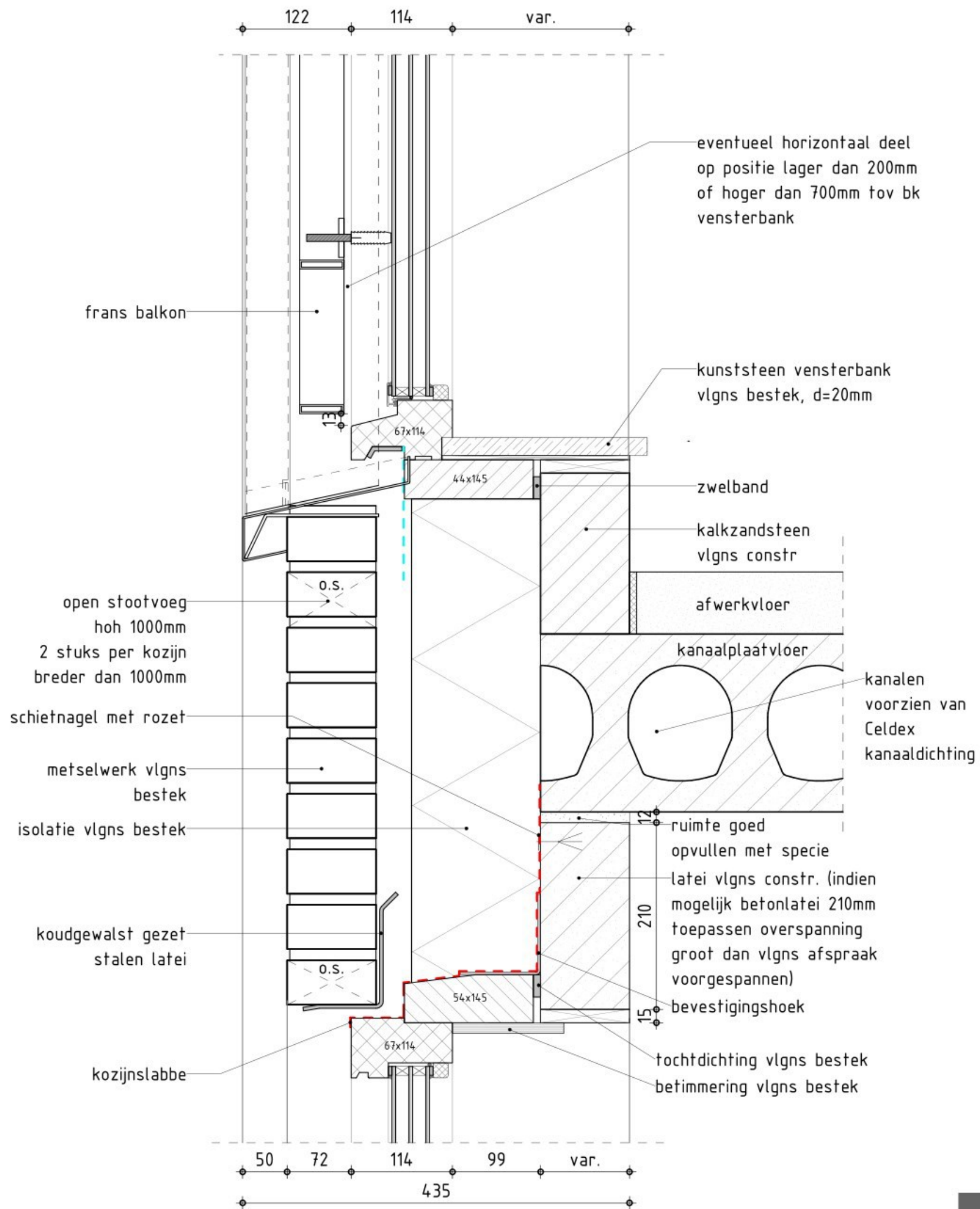

D22  
standaarddetail: 203.14

21.660  
Boekel, De Burgt, fase 1b, 27 woningen  
schaal 1 : 5 datum 01-05-2024  
getekend R.S. bladnaam D22



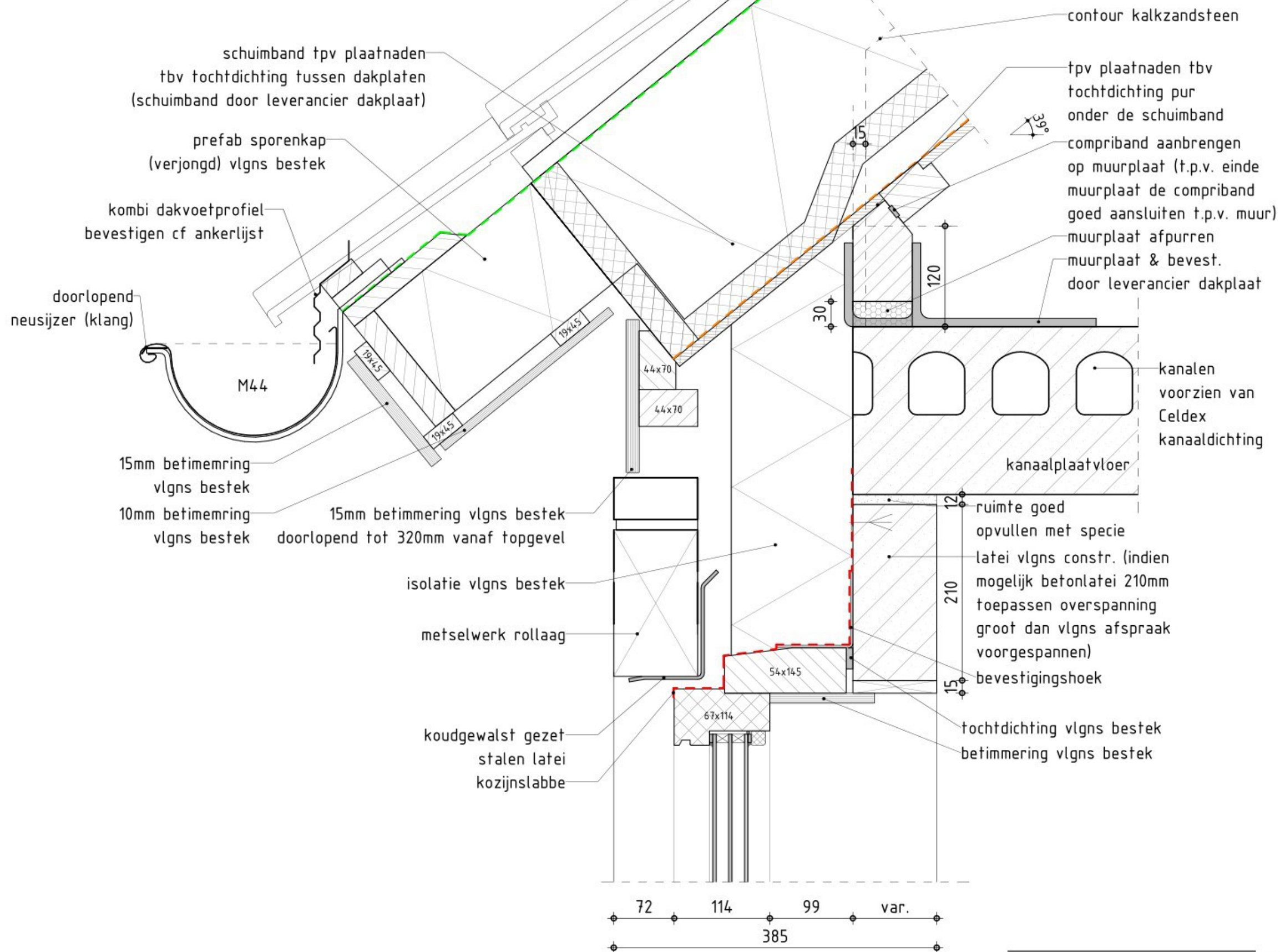

**D23**  
standaarddetail: 4014

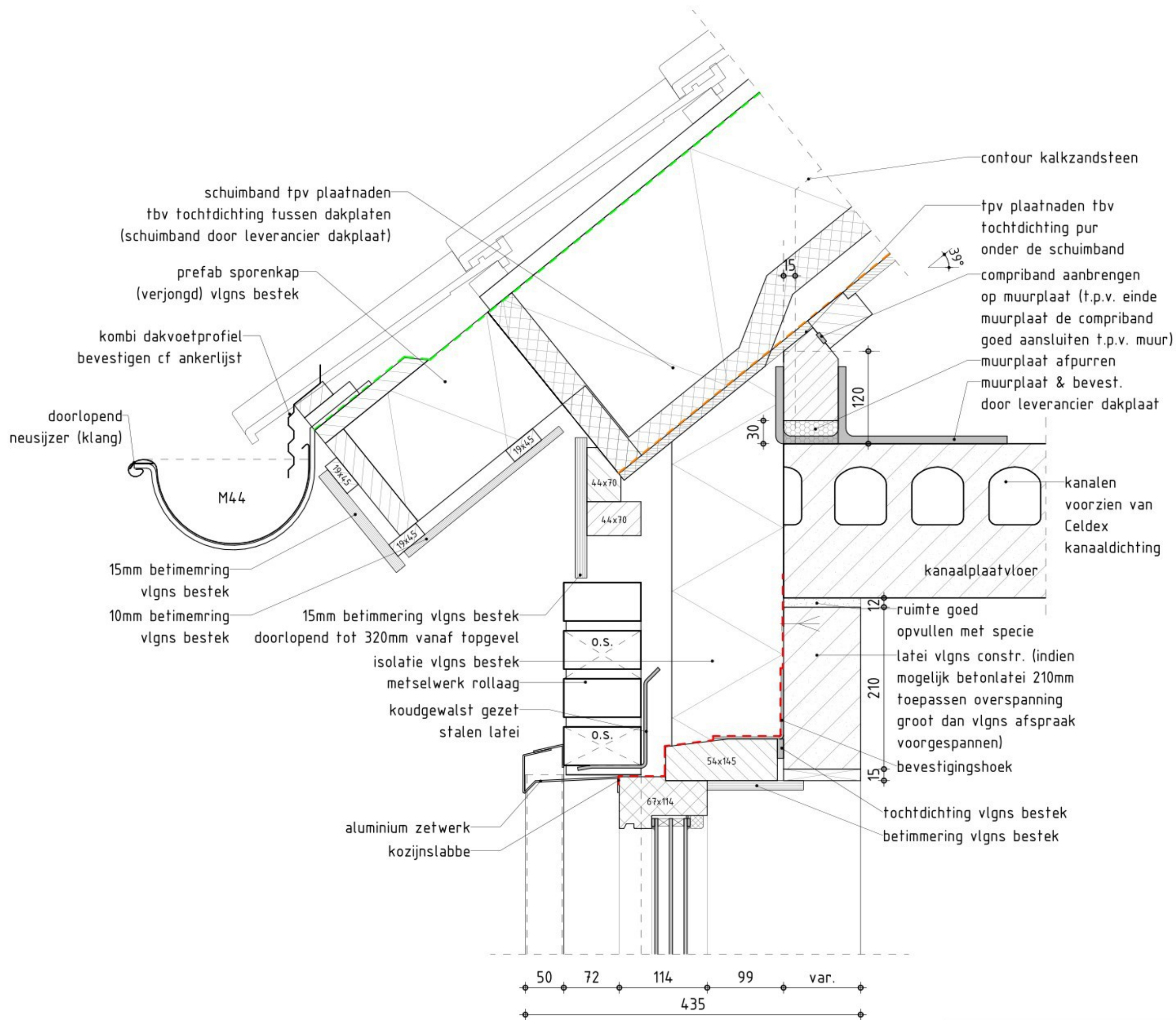

**D24**  
standaarddetail:4014



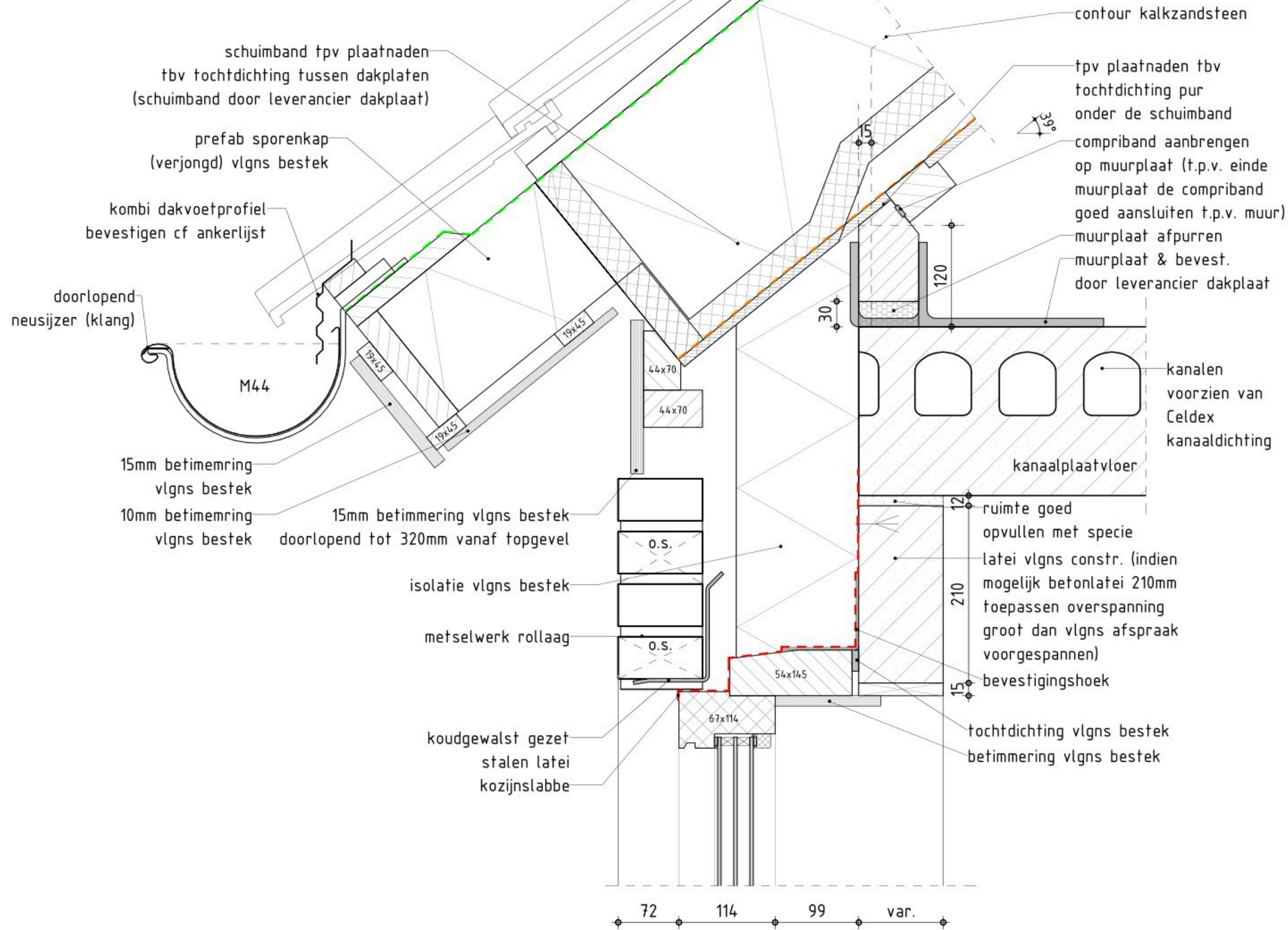

D25  
standaarddetail: 401.4



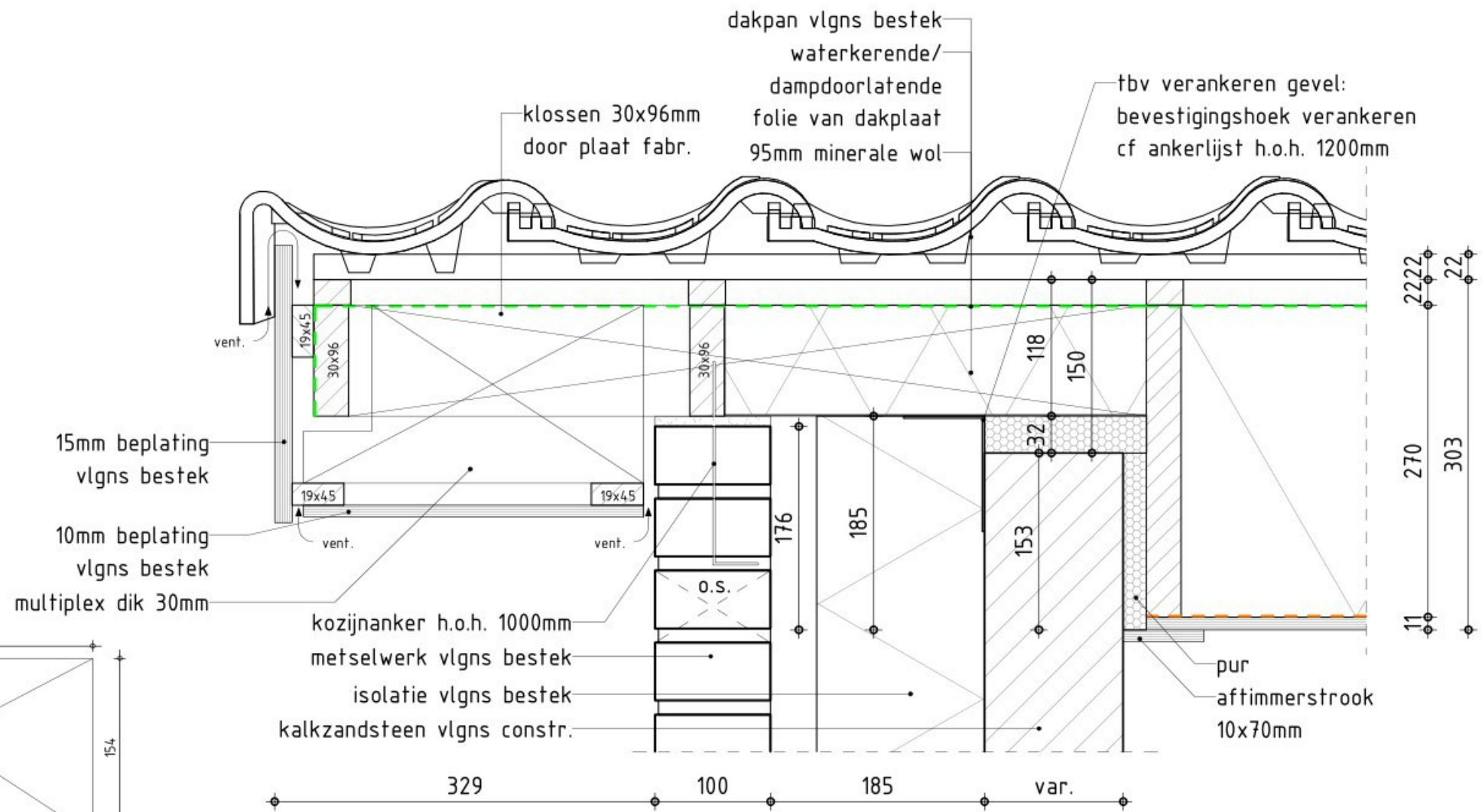
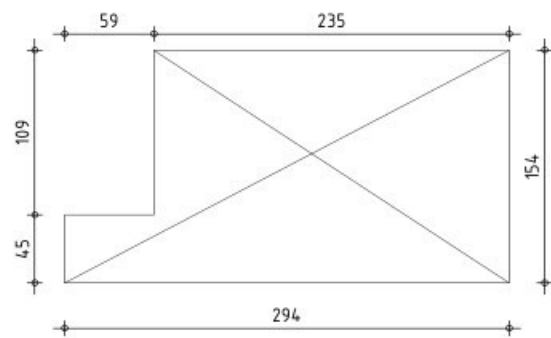

D26  
standaarddetail:4.03.6

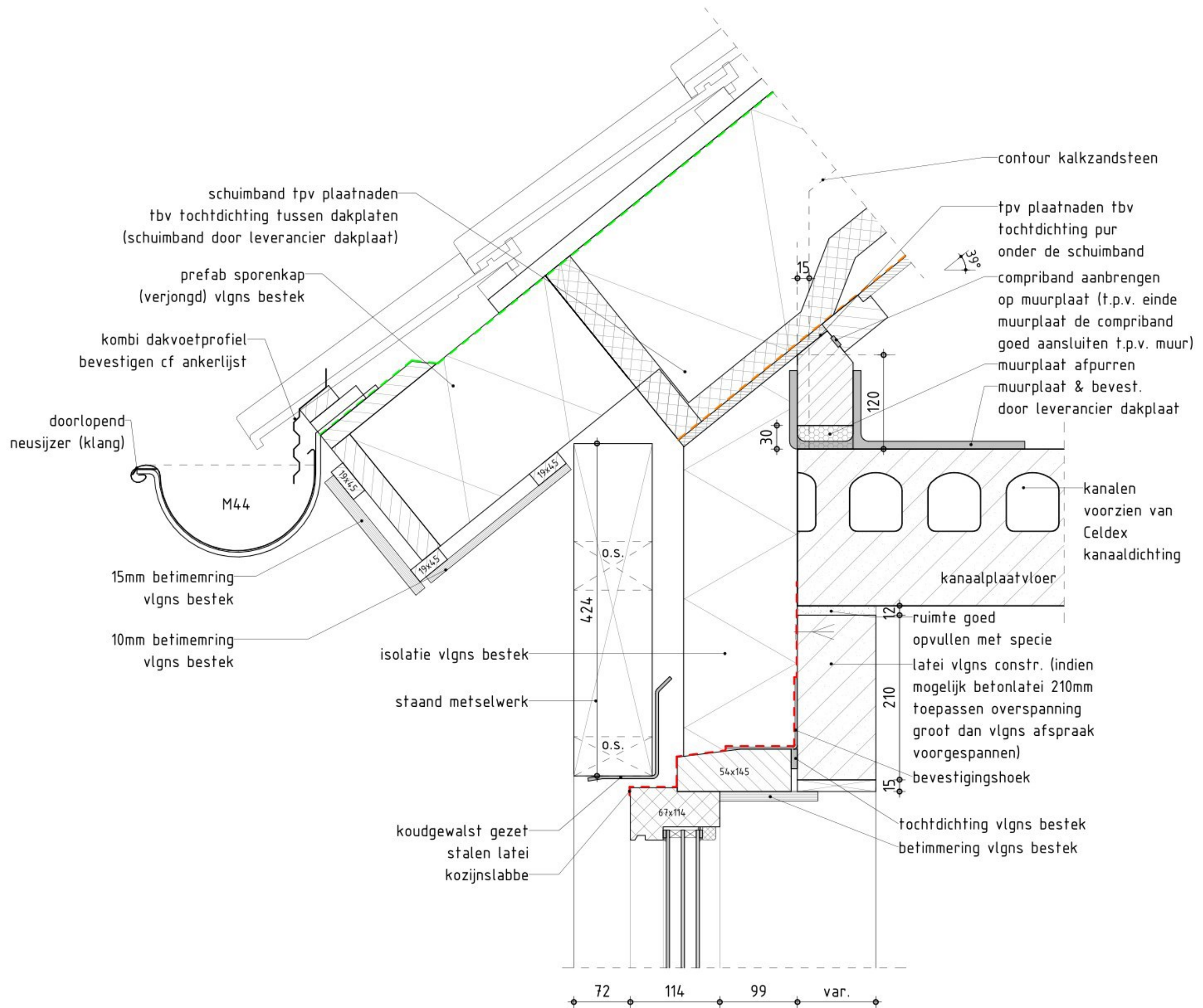

D27  
standaarddetail: 401.4

21.660  
 Boekel, De Burgt, fase 1b, 27 woningen  
 schaal 1 : 5 datum 01-05-2024  
 getekend R.S. bladnaam D27

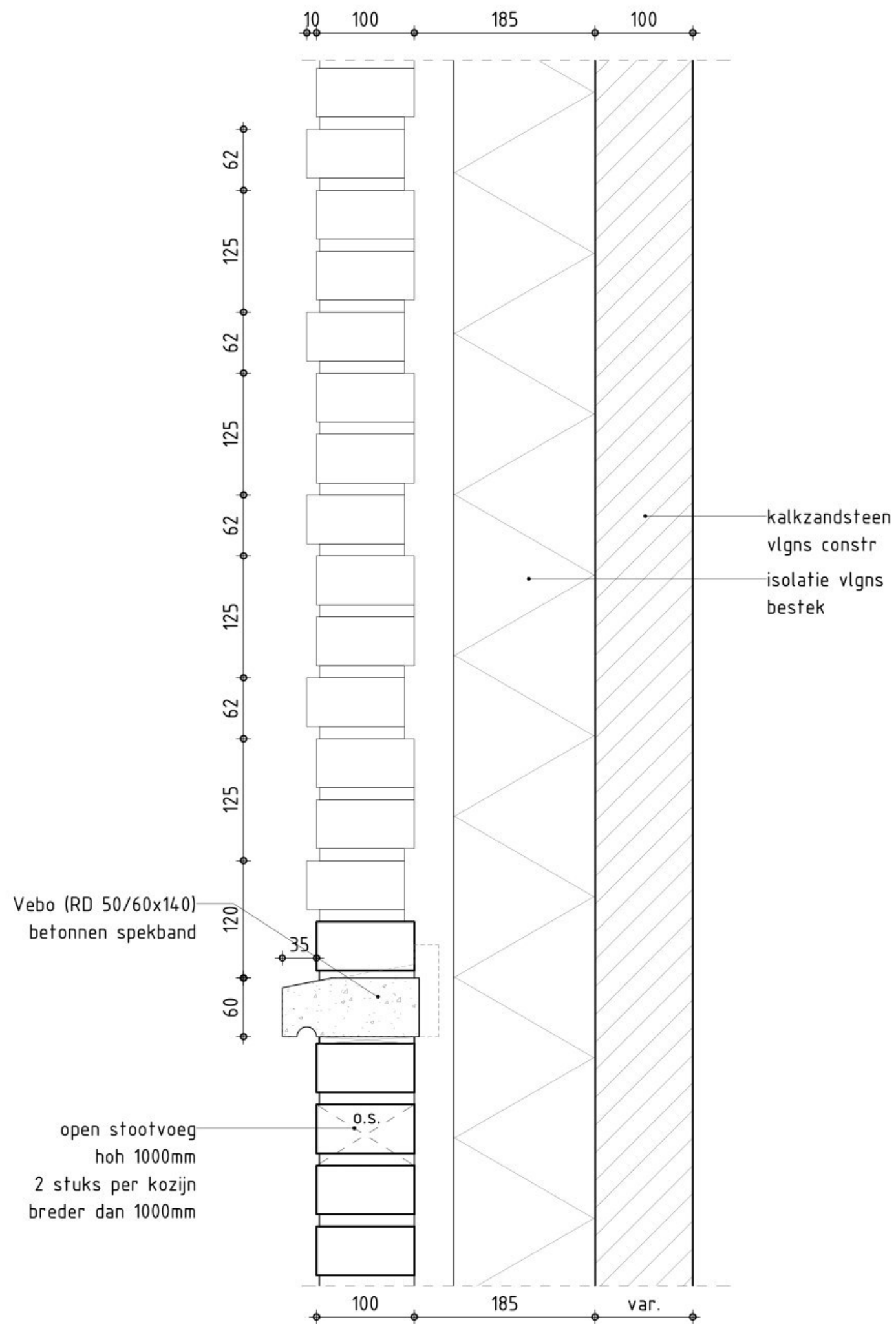

verankeringsvoorschrift kozijnen  
zie standaard detail 901.00



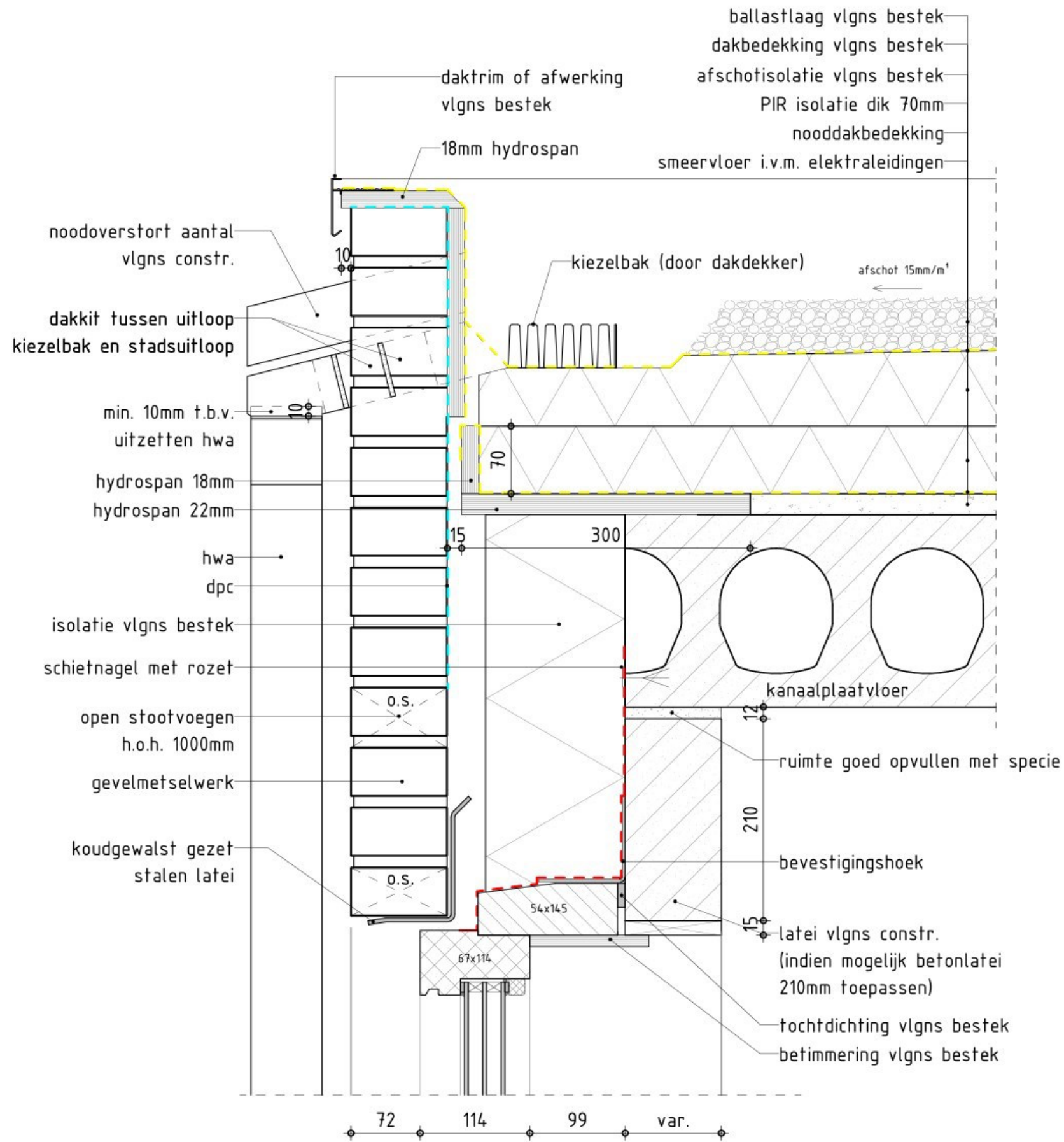

D29  
standaarddetail:308.3

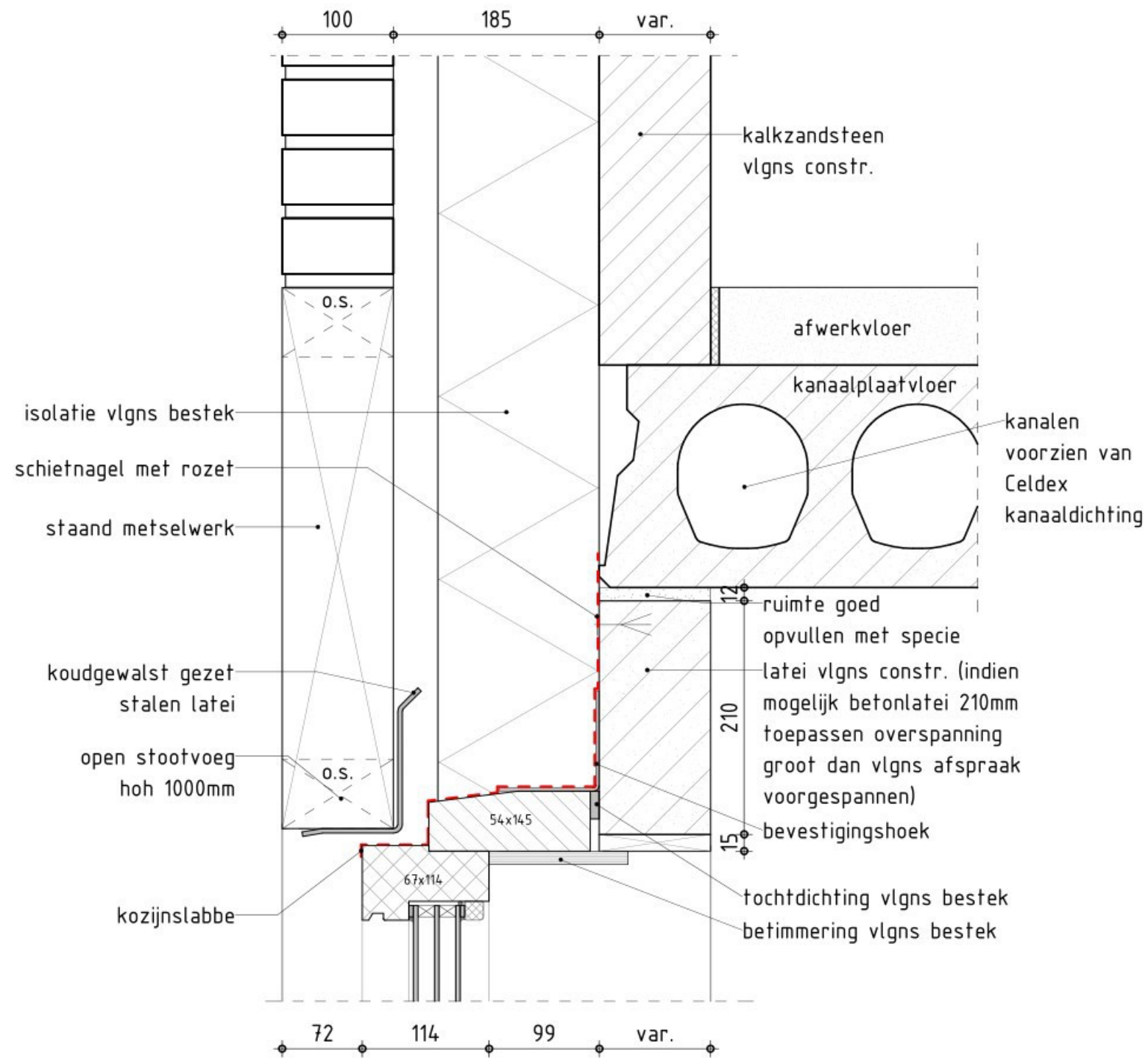

D30  
standaarddetail: 203.14

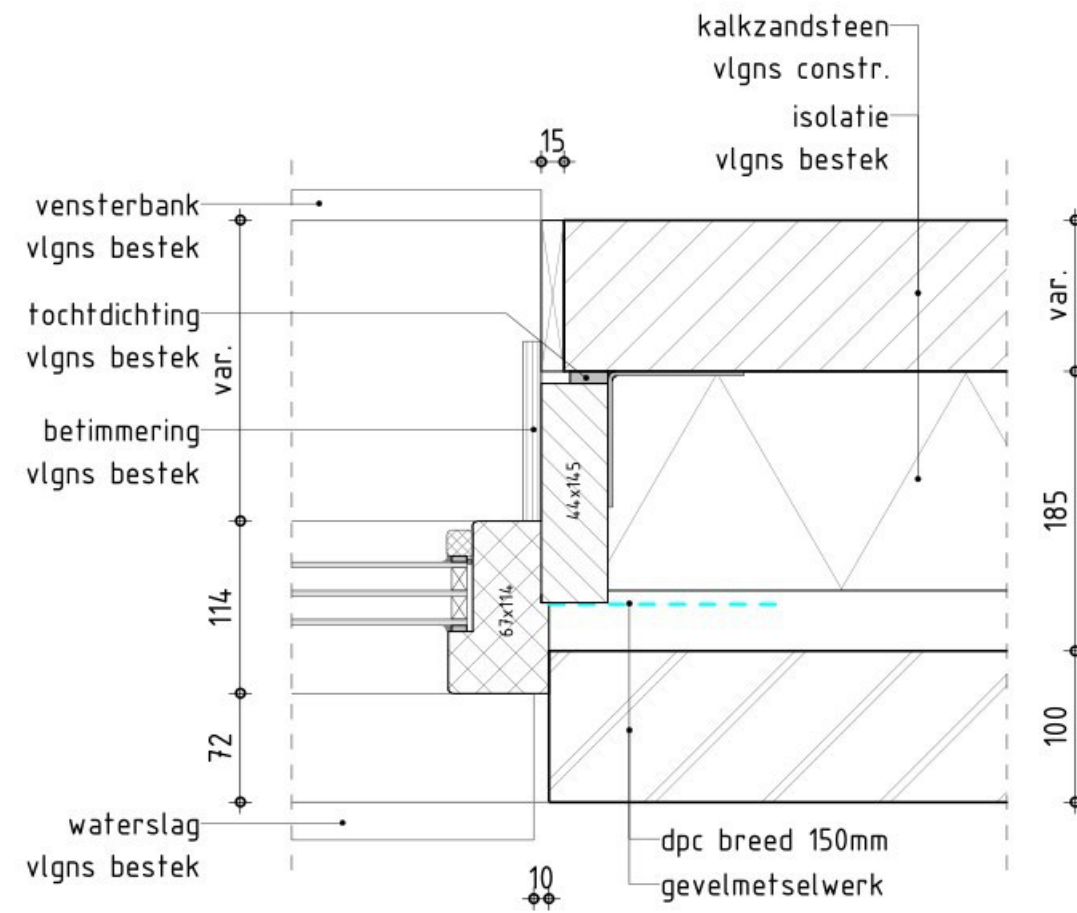

D31  
standaarddetail:202.1

verankeringsvoorschrift kozijnen  
zie standaard detail 901.00



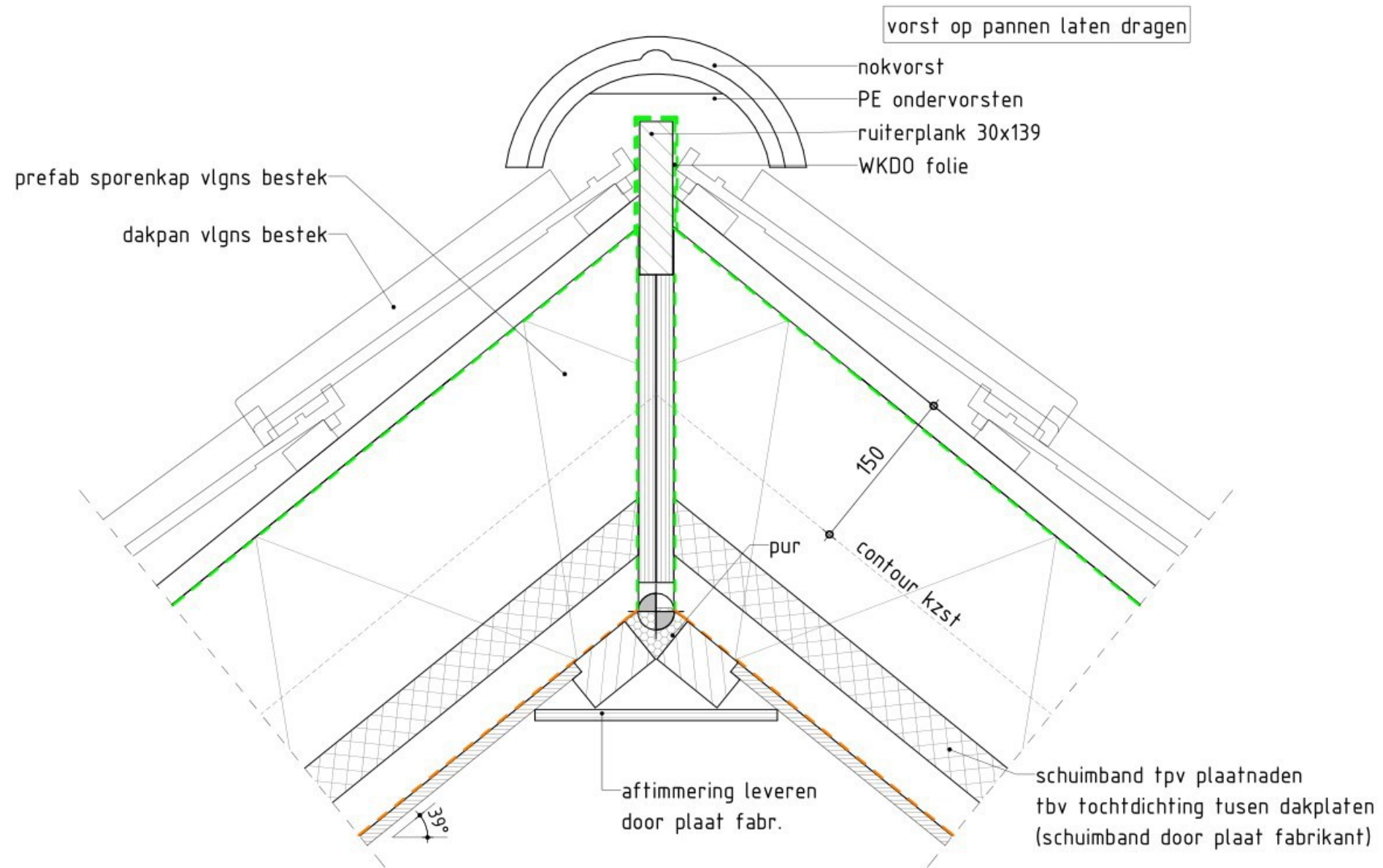

D32  
standaarddetail:404.1